



February 27, 2026

IGI Report Number 743535330

ROUND BRILLIANT

NATURAL DIAMOND

4.84 - 4.89 X 3.17 MM

Carat Weight 0.50 CARAT  
Color Grade L  
Clarity Grade SI 2  
Cut Grade GOOD  
Polish VERY GOOD  
Symmetry VERY GOOD  
Fluorescence NONE  
Inscription(s) IGI 743535330

**DIAMOND REPORT**

February 27, 2026

IGI Report Number

743535330

Description

NATURAL DIAMOND

Shape and Cutting Style

ROUND BRILLIANT

Measurements

4.84 - 4.89 X 3.17 MM

**GRADING RESULTS**

Carat Weight

0.50 CARAT

Color Grade

L

Clarity Grade

SI 2

Cut Grade

GOOD

**ADDITIONAL GRADING INFORMATION**

Polish

VERY GOOD

Symmetry

VERY GOOD

Fluorescence

NONE

Identification Features

FEATHER, CRYSTAL CLOUD

Inscription(s)

IGI 743535330

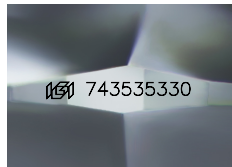

Sample Image Used

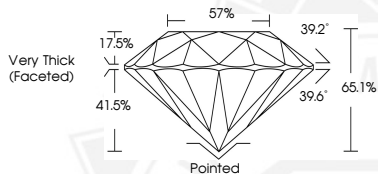

February 27, 2026

IGI Report Number 743535330

ROUND BRILLIANT

NATURAL DIAMOND

4.84 - 4.89 X 3.17 MM

Carat Weight 0.50 CARAT  
Color Grade L  
Clarity Grade SI 2  
Cut Grade GOOD  
Polish VERY GOOD  
Symmetry VERY GOOD  
Fluorescence NONE  
Inscription(s) IGI 743535330



THIS DOCUMENT WAS PRODUCED WITH THE FOLLOWING SECURITY MEASURES: SPECIAL DOCUMENT PAPER, INK SCREENS, WATERMARK, BACKGROUND DESIGNS, HOLOGRAM AND OTHER SECURITY FEATURES NOT LISTED AND DO EXCEED DOCUMENT SECURITY INDUSTRY GUIDELINES.