



**INTERNATIONAL  
GEMOLOGICAL  
INSTITUTE**

**ELECTRONIC COPY**

**DIAMOND REPORT**

February 27, 2026  
 IGI Report Number **743535329**  
 Description **NATURAL DIAMOND**  
 Shape and Cutting Style **ROUND BRILLIANT**  
 Measurements **6.02 - 6.10 X 3.84 MM**

**GRADING RESULTS**

Carat Weight **0.90 CARAT**  
 Color Grade **G**  
 Clarity Grade **I 1**  
 Cut Grade **VERY GOOD**

**ADDITIONAL GRADING INFORMATION**

Polish **EXCELLENT**  
 Symmetry **VERY GOOD**  
 Fluorescence **NONE**  
 Identification Features **CRYSTAL, CLOUD, NEEDLE, FEATHER**  
 Inscription(s) **IGI 743535329**

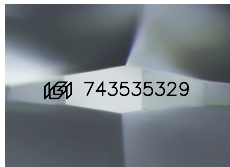

Sample Image Used

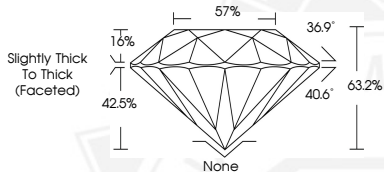

February 27, 2026

IGI Report Number **743535329**

**ROUND BRILLIANT  
NATURAL DIAMOND  
6.02 - 6.10 X 3.84 MM**

Carat Weight **0.90 CARAT**  
 Color Grade **G**  
 Clarity Grade **I 1**  
 Cut Grade **VERY GOOD**  
 Polish **EXCELLENT**  
 Symmetry **VERY GOOD**  
 Fluorescence **NONE**  
 Inscription(s) **IGI 743535329**



February 27, 2026

IGI Report Number **743535329**

**ROUND BRILLIANT  
NATURAL DIAMOND  
6.02 - 6.10 X 3.84 MM**

Carat Weight **0.90 CARAT**  
 Color Grade **G**  
 Clarity Grade **I 1**  
 Cut Grade **VERY GOOD**  
 Polish **EXCELLENT**  
 Symmetry **VERY GOOD**  
 Fluorescence **NONE**  
 Inscription(s) **IGI 743535329**



THIS DOCUMENT WAS PRODUCED WITH THE FOLLOWING SECURITY MEASURES: SPECIAL DOCUMENT PAPER, INK SCREENS, WATERMARK, BACKGROUND DESIGNS, HOLOGRAM AND OTHER SECURITY FEATURES NOT LISTED AND DO EXCEED DOCUMENT SECURITY INDUSTRY GUIDELINES.

For terms & conditions and to verify this report, please visit [www.igi.org](http://www.igi.org)