



**DIAMOND REPORT**

February 27, 2026  
 IGI Report Number **743535325**  
 Description **NATURAL DIAMOND**  
 Shape and Cutting Style **ROUND BRILLIANT**  
 Measurements **6.35 - 6.41 X 3.71 MM**

**GRADING RESULTS**

Carat Weight **0.91 CARAT**  
 Color Grade **F**  
 Clarity Grade **I 1**  
 Cut Grade **EXCELLENT**

**ADDITIONAL GRADING INFORMATION**

Polish **EXCELLENT**  
 Symmetry **VERY GOOD**  
 Fluorescence **NONE**  
 Identification Features **FEATHER, CRYSTAL**  
 Inscription(s) **IGI 743535325**

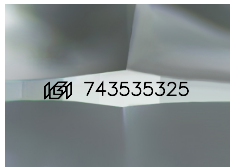

Sample Image Used

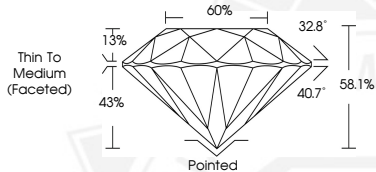

February 27, 2026

IGI Report Number **743535325**

**ROUND BRILLIANT**

**NATURAL DIAMOND**

**6.35 - 6.41 X 3.71 MM**

Carat Weight **0.91 CARAT**

Color Grade **F**

Clarity Grade **I 1**

Cut Grade **EXCELLENT**

Polish **EXCELLENT**

Symmetry **VERY GOOD**

Fluorescence **NONE**

Inscription(s) **IGI 743535325**



February 27, 2026

IGI Report Number **743535325**

**ROUND BRILLIANT**

**NATURAL DIAMOND**

**6.35 - 6.41 X 3.71 MM**

Carat Weight **0.91 CARAT**

Color Grade **F**

Clarity Grade **I 1**

Cut Grade **EXCELLENT**

Polish **EXCELLENT**

Symmetry **VERY GOOD**

Fluorescence **NONE**

Inscription(s) **IGI 743535325**



THIS DOCUMENT WAS PRODUCED WITH THE FOLLOWING SECURITY MEASURES: SPECIAL DOCUMENT PAPER, INK SCREENS, WATERMARK, BACKGROUND DESIGNS, HOLOGRAM AND OTHER SECURITY FEATURES NOT LISTED AND DO EXCEED DOCUMENT SECURITY INDUSTRY GUIDELINES.