INTERNATIONAL GEMOLOGICAL INSTITUTE

**ELECTRONIC COPY**

## DIAMOND REPORT

| | |
|---|---|
| November 6, 2025 | |
| IGI Report Number | 743535135 |
| Description | NATURAL DIAMOND |
| Shape and Cutting Style | OVAL BRILLIANT |
| Measurements | 7.70 X 5.70 X 3.66 MM |

### GRADING RESULTS

| | |
|---|---|
| Carat Weight | 1.06 CARAT |
| Color Grade | H |
| Clarity Grade | I 1 |
| Cut Grade | VERY GOOD |

### ADDITIONAL GRADING INFORMATION

| | |
|---|---|
| Polish | EXCELLENT |
| Symmetry | VERY GOOD |
| Fluorescence | VERY SLIGHT |
| Inscription(s) | 743535135 |

743535135

Report verification at igi.org

### PROPORTIONS

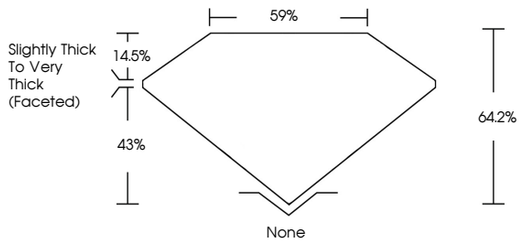


### CLARITY CHARACTERISTICS

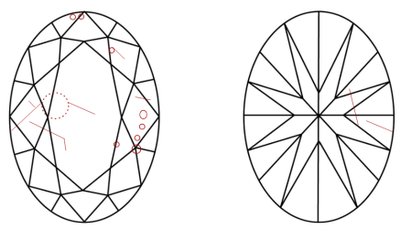

### KEY TO SYMBOLS

Red symbols indicate internal characteristics.
Green symbols indicate external characteristics.

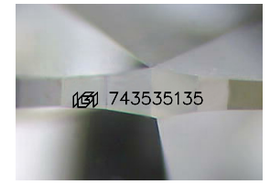


Sample Image Used

### COLOR

| D - F | G - J | K - M | N - R | S - Z | FANCY |
|---|---|---|---|---|---|
| Colorless | Near Colorless | Slightly Tinted | Very Light Color | Light Color | |

### CLARITY

| IF | VVS 1 - 2 | VS 1 - 2 | SI 1 - 2 | I 1 - 3 |
|---|---|---|---|---|
| Internally Flawless | Very Very Slightly Included | Very Slightly Included | Slightly Included | Included |

© IGI 2020, International Gemological Institute

FD - 10 20

THIS DOCUMENT WAS PRODUCED WITH THE FOLLOWING SECURITY MEASURES: SPECIAL DOCUMENT PAPER, INK SCREENS, WATERMARK BACKGROUND DESIGNS, HOLOGRAM AND OTHER SECURITY FEATURES NOT LISTED AND DO EXCEED DOCUMENT SECURITY INDUSTRY GUIDELINES.

www.igi.org

DIAMOND REPORT

November 6, 2025

| | |
|---|---|
| IGI Report Number | 743535135 |
| Description | NATURAL DIAMOND |
| Shape and Cutting Style | OVAL BRILLIANT |
| Measurements | 7.70 X 5.70 X 3.66 MM |

### GRADING RESULTS

| | |
|---|---|
| Carat Weight | 1.06 CARAT |
| Color Grade | H |
| Clarity Grade | I 1 |
| Cut Grade | VERY GOOD |

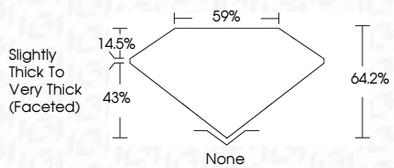


### ADDITIONAL GRADING INFORMATION

| | |
|---|---|
| Polish | EXCELLENT |
| Symmetry | VERY GOOD |
| Fluorescence | VERY SLIGHT |
| Inscription(s) | 743535135 |

IGI

November 6, 2025
IGI Report No 743535135
OVAL BRILLIANT
7.70 X 5.70 X 3.66 MM

| | |
|---|---|
| Carat Weight | 1.06 CARAT |
| Color Grade | H |
| Clarity Grade | I 1 |
| Cut Grade | VERY GOOD |
| Depth | 64.2% |
| Table | 59% |
| Girdle | Slightly Thick To Very Thick (Faceted) |
| Culet | None |
| Polish | EXCELLENT |
| Symmetry | VERY GOOD |
| Fluorescence | VERY SLIGHT |
| Inscription(s) | 743535135 |