



DIAMOND REPORT

November 6, 2025
 IGI Report Number **743535116**
 Description **NATURAL DIAMOND**
 Shape and Cutting Style **EMERALD CUT**
 Measurements **6.17 X 4.59 X 3.39 MM**

GRADING RESULTS

Carat Weight **0.97 CARAT**
 Color Grade **G**
 Clarity Grade **I 2**
 Cut Grade **VERY GOOD**

ADDITIONAL GRADING INFORMATION

Polish **EXCELLENT**
 Symmetry **VERY GOOD**
 Fluorescence **NONE**
 Identification Features **FEATHER, CRYSTAL CLOUD**
 Inscription(s) **IGI 743535116**

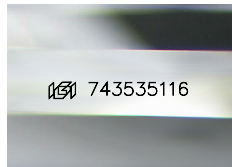

Sample Image Used

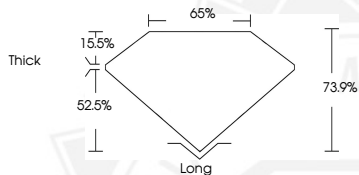

November 6, 2025
 IGI Report Number **743535116**
 EMERALD CUT
 NATURAL DIAMOND
 6.17 X 4.59 X 3.39 MM
 Carat Weight **0.97 CARAT**
 Color Grade **G**
 Clarity Grade **I 2**
 Cut Grade **VERY GOOD**
 Polish **EXCELLENT**
 Symmetry **VERY GOOD**
 Fluorescence **NONE**
 Inscription(s) **IGI 743535116**



November 6, 2025
 IGI Report Number **743535116**
 EMERALD CUT
 NATURAL DIAMOND
 6.17 X 4.59 X 3.39 MM
 Carat Weight **0.97 CARAT**
 Color Grade **G**
 Clarity Grade **I 2**
 Cut Grade **VERY GOOD**
 Polish **EXCELLENT**
 Symmetry **VERY GOOD**
 Fluorescence **NONE**
 Inscription(s) **IGI 743535116**



THIS DOCUMENT WAS PRODUCED WITH THE FOLLOWING SECURITY MEASURES: SPECIAL DOCUMENT PAPER, INK SCREENS, WATERMARK, BACKGROUND DESIGNS, HOLOGRAM AND OTHER SECURITY FEATURES NOT LISTED AND DO EXCEED DOCUMENT SECURITY INDUSTRY GUIDELINES.