



May 5, 2026

IGI Report Number 743529730

ROUND BRILLIANT  
NATURAL DIAMOND  
4.77 - 4.79 X 2.82 MM

Carat Weight 0.40 CARAT  
Color Grade D  
Clarity Grade VS 1  
Cut Grade EXCELLENT  
Polish EXCELLENT  
Symmetry EXCELLENT  
Fluorescence VERY SLIGHT  
Inscription(s) IGI 743529730

**DIAMOND REPORT**

May 5, 2026 743529730  
IGI Report Number  
Description NATURAL DIAMOND  
Shape and Cutting Style ROUND BRILLIANT  
Measurements 4.77 - 4.79 X 2.82 MM

**GRADING RESULTS**

Carat Weight 0.40 CARAT  
Color Grade D  
Clarity Grade VS 1  
Cut Grade EXCELLENT

**ADDITIONAL GRADING INFORMATION**

Polish EXCELLENT  
Symmetry EXCELLENT  
Fluorescence VERY SLIGHT  
Identification Features CLOUD  
Inscription(s) IGI 743529730

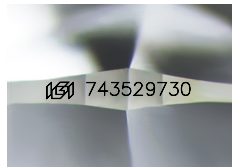

Sample Image Used

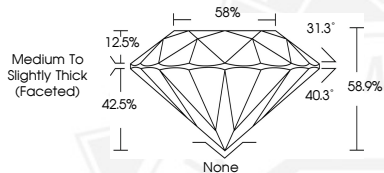

May 5, 2026

IGI Report Number 743529730

ROUND BRILLIANT  
NATURAL DIAMOND  
4.77 - 4.79 X 2.82 MM

Carat Weight 0.40 CARAT  
Color Grade D  
Clarity Grade VS 1  
Cut Grade EXCELLENT  
Polish EXCELLENT  
Symmetry EXCELLENT  
Fluorescence VERY SLIGHT  
Inscription(s) IGI 743529730



THIS DOCUMENT WAS PRODUCED WITH THE FOLLOWING SECURITY MEASURES: SPECIAL DOCUMENT PAPER, INK SCREENS, WATERMARK, BACKGROUND DESIGNS, HOLOGRAM AND OTHER SECURITY FEATURES NOT LISTED AND DO EXCEED DOCUMENT SECURITY INDUSTRY GUIDELINES.