



DIAMOND REPORT

April 6, 2026
IGI Report Number **743529684**
Description **NATURAL DIAMOND**
Shape and Cutting Style **ROUND BRILLIANT**
Measurements **5.70 - 5.75 X 3.51 MM**

GRADING RESULTS

Carat Weight **0.71 CARAT**
Color Grade **E**
Clarity Grade **SI 2**
Cut Grade **EXCELLENT**

ADDITIONAL GRADING INFORMATION

Polish **EXCELLENT**
Symmetry **EXCELLENT**
Fluorescence **SLIGHT**
Identification Features **CRYSTAL FEATHER, CLOUD**
Inscription(s) **(G) 743529684**
Comments: IDEAL CUT ROUND BRILLIANT

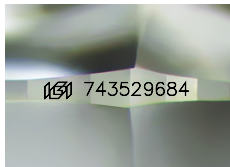

Sample Image Used

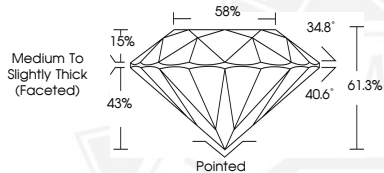

April 6, 2026
IGI Report Number **743529684**
ROUND BRILLIANT
NATURAL DIAMOND
5.70 - 5.75 X 3.51 MM
Carat Weight **0.71 CARAT**
Color Grade **E**
Clarity Grade **SI 2**
Cut Grade **EXCELLENT**
Polish **EXCELLENT**
Symmetry **EXCELLENT**
Fluorescence **SLIGHT**
Inscription(s) **(G) 743529684**
Comments: IDEAL CUT ROUND BRILLIANT



April 6, 2026
IGI Report Number **743529684**
ROUND BRILLIANT
NATURAL DIAMOND
5.70 - 5.75 X 3.51 MM
Carat Weight **0.71 CARAT**
Color Grade **E**
Clarity Grade **SI 2**
Cut Grade **EXCELLENT**
Polish **EXCELLENT**
Symmetry **EXCELLENT**
Fluorescence **SLIGHT**
Inscription(s) **(G) 743529684**
Comments: IDEAL CUT ROUND BRILLIANT



THIS DOCUMENT WAS PRODUCED WITH THE FOLLOWING SECURITY MEASURES: SPECIAL DOCUMENT PAPER, INK SCREENS, WATERMARK, BACKGROUND DESIGNS, HOLOGRAM AND OTHER SECURITY FEATURES NOT LISTED AND DO EXCEED DOCUMENT SECURITY INDUSTRY GUIDELINES.