



December 30, 2025

IGI Report Number 743529393

ROUND BRILLIANT

NATURAL DIAMOND

5.95 - 6.00 X 3.59 MM

Carat Weight 0.80 CARAT
Color Grade J
Clarity Grade SI 2
Cut Grade EXCELLENT
Polish EXCELLENT
Symmetry EXCELLENT
Fluorescence NONE
Inscription(s) IGI 743529393

DIAMOND REPORT

December 30, 2025
IGI Report Number 743529393
Description NATURAL DIAMOND
Shape and Cutting Style ROUND BRILLIANT
Measurements 5.95 - 6.00 X 3.59 MM

GRADING RESULTS

Carat Weight 0.80 CARAT
Color Grade J
Clarity Grade SI 2
Cut Grade EXCELLENT

ADDITIONAL GRADING INFORMATION

Polish EXCELLENT
Symmetry EXCELLENT
Fluorescence NONE
Identification Features FEATHER
Inscription(s) IGI 743529393

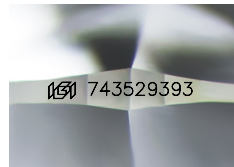

Sample Image Used

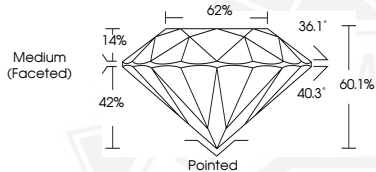

December 30, 2025

IGI Report Number 743529393

ROUND BRILLIANT

NATURAL DIAMOND

5.95 - 6.00 X 3.59 MM

Carat Weight 0.80 CARAT
Color Grade J
Clarity Grade SI 2
Cut Grade EXCELLENT
Polish EXCELLENT
Symmetry EXCELLENT
Fluorescence NONE
Inscription(s) IGI 743529393



THIS DOCUMENT WAS PRODUCED WITH THE FOLLOWING SECURITY MEASURES: SPECIAL DOCUMENT PAPER, INK SCREENS, WATERMARK, BACKGROUND DESIGNS, HOLOGRAM AND OTHER SECURITY FEATURES NOT LISTED AND DO EXCEED DOCUMENT SECURITY INDUSTRY GUIDELINES.