



January 5, 2026

IGI Report Number 743529048

ROUND BRILLIANT

NATURAL DIAMOND

4.66 - 4.68 X 2.95 MM

Carat Weight 0.40 CARAT

Color Grade F

Clarity Grade I 1

Cut Grade EXCELLENT

Polish EXCELLENT

Symmetry EXCELLENT

Fluorescence VERY SLIGHT

Inscription(s) IGI 743529048

DIAMOND REPORT

January 5, 2026

IGI Report Number

743529048

Description

NATURAL DIAMOND

Shape and Cutting Style

ROUND BRILLIANT

Measurements

4.66 - 4.68 X 2.95 MM

GRADING RESULTS

Carat Weight

0.40 CARAT

Color Grade

F

Clarity Grade

I 1

Cut Grade

EXCELLENT

ADDITIONAL GRADING INFORMATION

Polish

EXCELLENT

Symmetry

EXCELLENT

Fluorescence

VERY SLIGHT

Identification Features

FEATHER, CLOUD, CAVITY, INDENTED

NATURAL

Inscription(s)

IGI 743529048

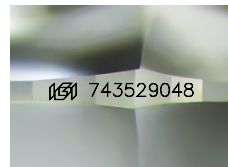

Sample Image Used

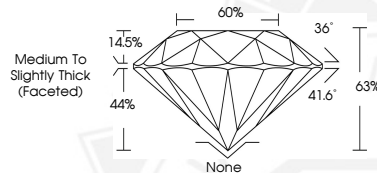

January 5, 2026

IGI Report Number 743529048

ROUND BRILLIANT

NATURAL DIAMOND

4.66 - 4.68 X 2.95 MM

Carat Weight 0.40 CARAT

Color Grade F

Clarity Grade I 1

Cut Grade EXCELLENT

Polish EXCELLENT

Symmetry EXCELLENT

Fluorescence VERY SLIGHT

Inscription(s) IGI 743529048



THIS DOCUMENT WAS PRODUCED WITH THE FOLLOWING SECURITY MEASURES: SPECIAL DOCUMENT PAPER, INK SCREENS, WATERMARK, BACKGROUND DESIGNS, HOLOGRAM AND OTHER SECURITY FEATURES NOT LISTED AND DO EXCEED DOCUMENT SECURITY INDUSTRY GUIDELINES.