



# INTERNATIONAL GEMOLOGICAL INSTITUTE

ELECTRONIC COPY

## DIAMOND REPORT

December 17, 2025

IGI Report Number

743528551

Description

NATURAL DIAMOND

Shape and Cutting Style

ROUND BRILLIANT

Measurements

5.18 - 5.20 X 3.09 MM

### GRADING RESULTS

Carat Weight

0.51 CARAT

Color Grade

H

Clarity Grade

SI 1

Cut Grade

EXCELLENT

### ADDITIONAL GRADING INFORMATION

Polish

EXCELLENT

Symmetry

EXCELLENT

Fluorescence

NONE

Identification Features

CRYSTAL, FEATHER, CLOUD, NEEDLE

Inscription(s)

IGI 743528551

Comments: IDEAL CUT ROUND BRILLIANT

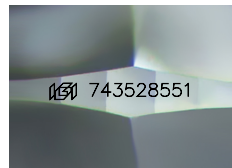

Sample Image Used

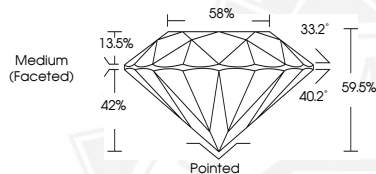

THIS DOCUMENT WAS PRODUCED WITH THE FOLLOWING SECURITY MEASURES: SPECIAL DOCUMENT PAPER, INK SCREENS, WATERMARK, BACKGROUND DESIGNS, HOLOGRAM AND OTHER SECURITY FEATURES NOT LISTED AND DO EXCEED DOCUMENT SECURITY INDUSTRY GUIDELINES.

For terms & conditions and to verify this report, please visit [www.igi.org](http://www.igi.org)



December 17, 2025

IGI Report Number 743528551

ROUND BRILLIANT

NATURAL DIAMOND

5.18 - 5.20 X 3.09 MM

Carat Weight 0.51 CARAT

Color Grade H

Clarity Grade SI 1

Cut Grade EXCELLENT

Polish EXCELLENT

Symmetry EXCELLENT

Fluorescence NONE

Inscription(s) IGI 743528551

Comments: IDEAL CUT ROUND

BRILLIANT



December 17, 2025

IGI Report Number 743528551

ROUND BRILLIANT

NATURAL DIAMOND

5.18 - 5.20 X 3.09 MM

Carat Weight 0.51 CARAT

Color Grade H

Clarity Grade SI 1

Cut Grade EXCELLENT

Polish EXCELLENT

Symmetry EXCELLENT

Fluorescence NONE

Inscription(s) IGI 743528551

Comments: IDEAL CUT ROUND

BRILLIANT