



INTERNATIONAL GEMOLOGICAL INSTITUTE

DIAMOND REPORT

December 13, 2025

IGI Report Number

743528254

Description

NATURAL DIAMOND

Shape and Cutting Style

ROUND BRILLIANT

Measurements

4.92 - 4.95 X 3.00 MM

GRADING RESULTS

Carat Weight

0.46 CARAT

Color Grade

G

Clarity Grade

VS 2

Cut Grade

EXCELLENT

ADDITIONAL GRADING INFORMATION

Polish

EXCELLENT

Symmetry

EXCELLENT

Fluorescence

NONE

Identification Features

CLOUD, FEATHER

Inscription(s)

IGI 743528254

Comments: IDEAL CUT ROUND BRILLIANT

ELECTRONIC COPY

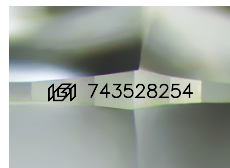

Sample Image Used

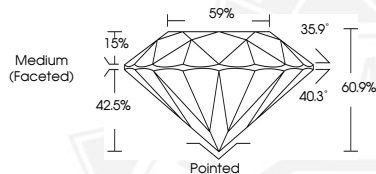

THIS DOCUMENT WAS PRODUCED WITH THE FOLLOWING SECURITY MEASURES: SPECIAL DOCUMENT PAPER, INK SCREENS, WATERMARK, BACKGROUND DESIGNS, HOLOGRAM AND OTHER SECURITY FEATURES NOT LISTED AND DO EXCEED DOCUMENT SECURITY INDUSTRY GUIDELINES.

For terms & conditions and to verify this report, please visit www.igi.org



December 13, 2025

IGI Report Number 743528254

ROUND BRILLIANT

NATURAL DIAMOND

4.92 - 4.95 X 3.00 MM

Carat Weight 0.46 CARAT

Color Grade G

Clarity Grade VS 2

Cut Grade EXCELLENT

Polish EXCELLENT

Symmetry EXCELLENT

Fluorescence NONE

Inscription(s) IGI 743528254

Comments: IDEAL CUT ROUND

BRILLIANT



December 13, 2025

IGI Report Number 743528254

ROUND BRILLIANT

NATURAL DIAMOND

4.92 - 4.95 X 3.00 MM

Carat Weight 0.46 CARAT

Color Grade G

Clarity Grade VS 2

Cut Grade EXCELLENT

Polish EXCELLENT

Symmetry EXCELLENT

Fluorescence NONE

Inscription(s) IGI 743528254

Comments: IDEAL CUT ROUND

BRILLIANT