



INTERNATIONAL GEMOLOGICAL INSTITUTE

DIAMOND REPORT

December 13, 2025

IGI Report Number

743528240

Description

NATURAL DIAMOND

Shape and Cutting Style

ROUND BRILLIANT

Measurements

4.75 - 4.79 X 2.96 MM

GRADING RESULTS

Carat Weight

0.42 CARAT

Color Grade

H

Clarity Grade

VS 2

Cut Grade

EXCELLENT

ADDITIONAL GRADING INFORMATION

Polish

EXCELLENT

Symmetry

EXCELLENT

Fluorescence

NONE

Identification Features

FEATHER, CLOUD

Inscription(s)

IGI 743528240

Comments: IDEAL CUT ROUND BRILLIANT

ELECTRONIC COPY

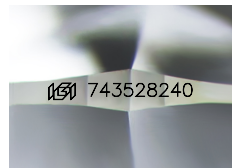

Sample Image Used

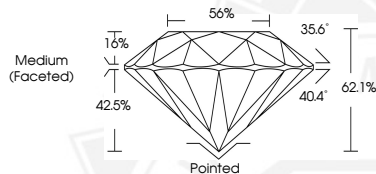

December 13, 2025

IGI Report Number 743528240

ROUND BRILLIANT

NATURAL DIAMOND

4.75 - 4.79 X 2.96 MM

Carat Weight 0.42 CARAT

Color Grade H

Clarity Grade VS 2

Cut Grade EXCELLENT

Polish EXCELLENT

Symmetry EXCELLENT

Fluorescence NONE

Inscription(s) IGI 743528240

Comments: IDEAL CUT ROUND

BRILLIANT



December 13, 2025

IGI Report Number 743528240

ROUND BRILLIANT

NATURAL DIAMOND

4.75 - 4.79 X 2.96 MM

Carat Weight 0.42 CARAT

Color Grade H

Clarity Grade VS 2

Cut Grade EXCELLENT

Polish EXCELLENT

Symmetry EXCELLENT

Fluorescence NONE

Inscription(s) IGI 743528240

Comments: IDEAL CUT ROUND

BRILLIANT



THIS DOCUMENT WAS PRODUCED WITH THE FOLLOWING SECURITY MEASURES: SPECIAL DOCUMENT PAPER, INK SCREENS, WATERMARK, BACKGROUND DESIGNS, HOLOGRAM AND OTHER SECURITY FEATURES NOT LISTED AND DO EXCEED DOCUMENT SECURITY INDUSTRY GUIDELINES.

For terms & conditions and to verify this report, please visit www.igi.org