



INTERNATIONAL GEMOLOGICAL INSTITUTE

DIAMOND REPORT

December 4, 2025

IGI Report Number

743527804

Description

NATURAL DIAMOND

Shape and Cutting Style

ROUND BRILLIANT

Measurements

5.97 - 6.01 X 3.72 MM

GRADING RESULTS

Carat Weight

0.82 CARAT

Color Grade

I

Clarity Grade

SI 2

Cut Grade

EXCELLENT

ADDITIONAL GRADING INFORMATION

Polish

EXCELLENT

Symmetry

EXCELLENT

Fluorescence

VERY SLIGHT

Identification Features

FEATHER, CRYSTAL CLOUD

Inscription(s)

IGI 743527804

Comments: IDEAL CUT ROUND BRILLIANT

ELECTRONIC COPY

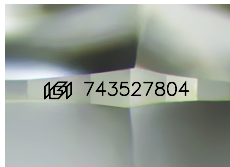

Sample Image Used

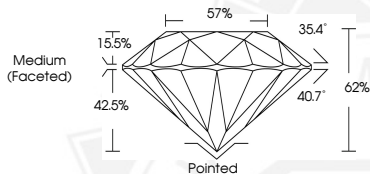

THIS DOCUMENT WAS PRODUCED WITH THE FOLLOWING SECURITY MEASURES: SPECIAL DOCUMENT PAPER, INK SCREENS, WATERMARK, BACKGROUND DESIGNS, HOLOGRAM AND OTHER SECURITY FEATURES NOT LISTED AND DO EXCEED DOCUMENT SECURITY INDUSTRY GUIDELINES.

For terms & conditions and to verify this report, please visit www.igi.org



December 4, 2025

IGI Report Number 743527804

ROUND BRILLIANT

NATURAL DIAMOND

5.97 - 6.01 X 3.72 MM

Carat Weight 0.82 CARAT

Color Grade I

Clarity Grade SI 2

Cut Grade EXCELLENT

Polish EXCELLENT

Symmetry EXCELLENT

Fluorescence VERY SLIGHT

Inscription(s) IGI 743527804

Comments: IDEAL CUT ROUND

BRILLIANT



December 4, 2025

IGI Report Number 743527804

ROUND BRILLIANT

NATURAL DIAMOND

5.97 - 6.01 X 3.72 MM

Carat Weight 0.82 CARAT

Color Grade I

Clarity Grade SI 2

Cut Grade EXCELLENT

Polish EXCELLENT

Symmetry EXCELLENT

Fluorescence VERY SLIGHT

Inscription(s) IGI 743527804

Comments: IDEAL CUT ROUND

BRILLIANT