



**DIAMOND REPORT**

December 4, 2025  
 IGI Report Number **743527786**  
 Description **NATURAL DIAMOND**  
 Shape and Cutting Style **ROUND BRILLIANT**  
 Measurements **4.35 - 4.39 X 2.63 MM**

**GRADING RESULTS**

Carat Weight **0.30 CARAT**  
 Color Grade **E**  
 Clarity Grade **SI 1**  
 Cut Grade **EXCELLENT**

**ADDITIONAL GRADING INFORMATION**

Polish **EXCELLENT**  
 Symmetry **EXCELLENT**  
 Fluorescence **VERY SLIGHT**  
 Identification Features **CRYSTAL, FEATHER**  
 Inscription(s) **(IGI) 743527786**  
 Comments: IDEAL CUT ROUND BRILLIANT

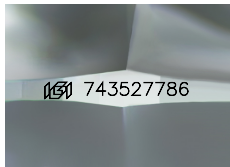

Sample Image Used

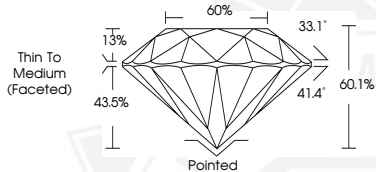

December 4, 2025  
 IGI Report Number **743527786**  
 ROUND BRILLIANT  
 NATURAL DIAMOND  
 4.35 - 4.39 X 2.63 MM  
 Carat Weight **0.30 CARAT**  
 Color Grade **E**  
 Clarity Grade **SI 1**  
 Cut Grade **EXCELLENT**  
 Polish **EXCELLENT**  
 Symmetry **EXCELLENT**  
 Fluorescence **VERY SLIGHT**  
 Inscription(s) **(IGI) 743527786**  
 Comments: IDEAL CUT ROUND BRILLIANT



December 4, 2025  
 IGI Report Number **743527786**  
 ROUND BRILLIANT  
 NATURAL DIAMOND  
 4.35 - 4.39 X 2.63 MM  
 Carat Weight **0.30 CARAT**  
 Color Grade **E**  
 Clarity Grade **SI 1**  
 Cut Grade **EXCELLENT**  
 Polish **EXCELLENT**  
 Symmetry **EXCELLENT**  
 Fluorescence **VERY SLIGHT**  
 Inscription(s) **(IGI) 743527786**  
 Comments: IDEAL CUT ROUND BRILLIANT



THIS DOCUMENT WAS PRODUCED WITH THE FOLLOWING SECURITY MEASURES: SPECIAL DOCUMENT PAPER, INK SCREENS, WATERMARK, BACKGROUND DESIGNS, HOLOGRAM AND OTHER SECURITY FEATURES NOT LISTED AND DO EXCEED DOCUMENT SECURITY INDUSTRY GUIDELINES.