



December 3, 2025

IGI Report Number 743527579

ROUND BRILLIANT

NATURAL DIAMOND

4.25 - 4.28 X 2.66 MM

Carat Weight 0.30 CARAT
Color Grade G
Clarity Grade VS 1
Cut Grade EXCELLENT
Polish EXCELLENT
Symmetry EXCELLENT
Fluorescence NONE
Inscription(s) IGI 743527579

Comments: IDEAL CUT ROUND BRILLIANT

DIAMOND REPORT

December 3, 2025
IGI Report Number 743527579
Description NATURAL DIAMOND
Shape and Cutting Style ROUND BRILLIANT
Measurements 4.25 - 4.28 X 2.66 MM

GRADING RESULTS

Carat Weight 0.30 CARAT
Color Grade G
Clarity Grade VS 1
Cut Grade EXCELLENT

ADDITIONAL GRADING INFORMATION

Polish EXCELLENT
Symmetry EXCELLENT
Fluorescence NONE
Identification Features NEEDLE
Inscription(s) IGI 743527579
Comments: IDEAL CUT ROUND BRILLIANT

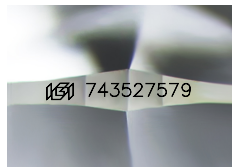

Sample Image Used

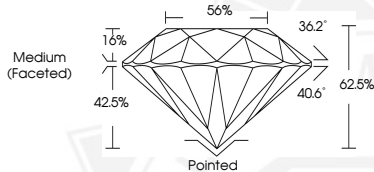

December 3, 2025

IGI Report Number 743527579

ROUND BRILLIANT

NATURAL DIAMOND

4.25 - 4.28 X 2.66 MM

Carat Weight 0.30 CARAT
Color Grade G
Clarity Grade VS 1
Cut Grade EXCELLENT
Polish EXCELLENT
Symmetry EXCELLENT
Fluorescence NONE
Inscription(s) IGI 743527579

Comments: IDEAL CUT ROUND BRILLIANT



THIS DOCUMENT WAS PRODUCED WITH THE FOLLOWING SECURITY MEASURES: SPECIAL DOCUMENT PAPER, INK SCREENS, WATERMARK, BACKGROUND DESIGNS, HOLOGRAM AND OTHER SECURITY FEATURES NOT LISTED AND DO EXCEED DOCUMENT SECURITY INDUSTRY GUIDELINES.