



December 3, 2025

IGI Report Number 743527528

ROUND BRILLIANT

NATURAL DIAMOND

5.43 - 5.47 X 3.46 MM

Carat Weight 0.64 CARAT

Color Grade G

Clarity Grade SI 2

Cut Grade EXCELLENT

Polish EXCELLENT

Symmetry EXCELLENT

Fluorescence NONE

Inscription(s) (IGI) 743527528

DIAMOND REPORT

December 3, 2025

IGI Report Number

743527528

Description

NATURAL DIAMOND

Shape and Cutting Style

ROUND BRILLIANT

Measurements

5.43 - 5.47 X 3.46 MM

GRADING RESULTS

Carat Weight

0.64 CARAT

Color Grade

G

Clarity Grade

SI 2

Cut Grade

EXCELLENT

ADDITIONAL GRADING INFORMATION

Polish

EXCELLENT

Symmetry

EXCELLENT

Fluorescence

NONE

Identification Features

FEATHER, CRYSTAL CLOUD

Inscription(s)

(IGI) 743527528

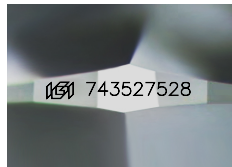

Sample Image Used

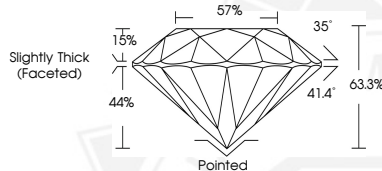

December 3, 2025

IGI Report Number 743527528

ROUND BRILLIANT

NATURAL DIAMOND

5.43 - 5.47 X 3.46 MM

Carat Weight 0.64 CARAT

Color Grade G

Clarity Grade SI 2

Cut Grade EXCELLENT

Polish EXCELLENT

Symmetry EXCELLENT

Fluorescence NONE

Inscription(s) (IGI) 743527528



THIS DOCUMENT WAS PRODUCED WITH THE FOLLOWING SECURITY MEASURES: SPECIAL DOCUMENT PAPER, INK SCREENS, WATERMARK, BACKGROUND DESIGNS, HOLOGRAM AND OTHER SECURITY FEATURES NOT LISTED AND DO EXCEED DOCUMENT SECURITY INDUSTRY GUIDELINES.