



December 31, 2025

IGI Report Number 743527156

ROUND BRILLIANT

NATURAL DIAMOND

4.29 - 4.31 X 2.66 MM

Carat Weight	0.30 CARAT
Color Grade	F
Clarity Grade	I.F.
Cut Grade	EXCELLENT
Polish	EXCELLENT
Symmetry	EXCELLENT
Fluorescence	NONE
Inscription(s)	IGI 743527156

Comments: IDEAL CUT ROUND BRILLIANT

DIAMOND REPORT

December 31, 2025

IGI Report Number

743527156

Description

NATURAL DIAMOND

Shape and Cutting Style

ROUND BRILLIANT

Measurements

4.29 - 4.31 X 2.66 MM

GRADING RESULTS

Carat Weight

0.30 CARAT

Color Grade

F

Clarity Grade

INTERNALLY FLAWLESS

Cut Grade

EXCELLENT

ADDITIONAL GRADING INFORMATION

Polish

EXCELLENT

Symmetry

EXCELLENT

Fluorescence

NONE

Inscription(s)

IGI 743527156

Comments: IDEAL CUT ROUND BRILLIANT

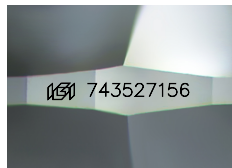

Sample Image Used

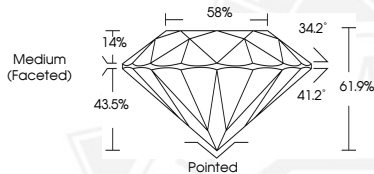

December 31, 2025

IGI Report Number 743527156

ROUND BRILLIANT

NATURAL DIAMOND

4.29 - 4.31 X 2.66 MM

Carat Weight	0.30 CARAT
Color Grade	F
Clarity Grade	I.F.
Cut Grade	EXCELLENT
Polish	EXCELLENT
Symmetry	EXCELLENT
Fluorescence	NONE
Inscription(s)	IGI 743527156

Comments: IDEAL CUT ROUND BRILLIANT



THIS DOCUMENT WAS PRODUCED WITH THE FOLLOWING SECURITY MEASURES: SPECIAL DOCUMENT PAPER, INK SCREENS, WATERMARK, BACKGROUND DESIGNS, HOLOGRAM AND OTHER SECURITY FEATURES NOT LISTED AND DO EXCEED DOCUMENT SECURITY INDUSTRY GUIDELINES.