



# INTERNATIONAL GEMOLOGICAL INSTITUTE

## DIAMOND REPORT

December 29, 2025

IGI Report Number

743526941

Description

NATURAL DIAMOND

Shape and Cutting Style

ROUND BRILLIANT

Measurements

5.04 - 5.06 X 3.16 MM

## GRADING RESULTS

Carat Weight

0.50 CARAT

Color Grade

G

Clarity Grade

SI 1

Cut Grade

EXCELLENT

## ADDITIONAL GRADING INFORMATION

Polish

EXCELLENT

Symmetry

EXCELLENT

Fluorescence

SLIGHT

Identification Features

FEATHER, CLOUD, CRYSTAL

Inscription(s)

IGI 743526941

Comments: Faint Yellowish Green

ELECTRONIC COPY

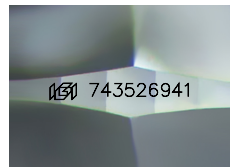

Sample Image Used

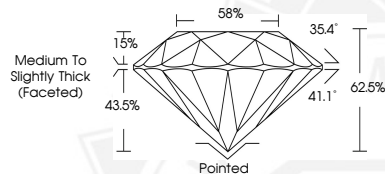

December 29, 2025

IGI Report Number 743526941

ROUND BRILLIANT

NATURAL DIAMOND

5.04 - 5.06 X 3.16 MM

Carat Weight 0.50 CARAT

Color Grade G

Clarity Grade SI 1

Cut Grade EXCELLENT

Polish EXCELLENT

Symmetry EXCELLENT

Fluorescence SLIGHT

Inscription(s) IGI 743526941

Comments: Faint Yellowish Green



December 29, 2025

IGI Report Number 743526941

ROUND BRILLIANT

NATURAL DIAMOND

5.04 - 5.06 X 3.16 MM

Carat Weight 0.50 CARAT

Color Grade G

Clarity Grade SI 1

Cut Grade EXCELLENT

Polish EXCELLENT

Symmetry EXCELLENT

Fluorescence SLIGHT

Inscription(s) IGI 743526941

Comments: Faint Yellowish Green



THIS DOCUMENT WAS PRODUCED WITH THE FOLLOWING SECURITY MEASURES: SPECIAL DOCUMENT PAPER, INK SCREENS, WATERMARK, BACKGROUND DESIGNS, HOLOGRAM AND OTHER SECURITY FEATURES NOT LISTED AND DO EXCEED DOCUMENT SECURITY INDUSTRY GUIDELINES.

For terms & conditions and to verify this report, please visit [www.igi.org](http://www.igi.org)