



December 22, 2025

IGI Report Number 743526893

**ROUND BRILLIANT  
NATURAL DIAMOND  
4.25 - 4.28 X 2.68 MM**

Carat Weight **0.30 CARAT**  
Color Grade **J**  
Clarity Grade **VS 2**  
Cut Grade **EXCELLENT**  
Polish **EXCELLENT**  
Symmetry **VERY GOOD**  
Fluorescence **NONE**  
Inscription(s) **IGI 743526893**

**DIAMOND REPORT**

December 22, 2025  
IGI Report Number **743526893**  
Description **NATURAL DIAMOND**  
Shape and Cutting Style **ROUND BRILLIANT**  
Measurements **4.25 - 4.28 X 2.68 MM**

**GRADING RESULTS**

Carat Weight **0.30 CARAT**  
Color Grade **J**  
Clarity Grade **VS 2**  
Cut Grade **EXCELLENT**

**ADDITIONAL GRADING INFORMATION**

Polish **EXCELLENT**  
Symmetry **VERY GOOD**  
Fluorescence **NONE**  
Identification Features **FEATHER, CAVITY**  
Inscription(s) **IGI 743526893**

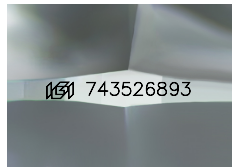

Sample Image Used

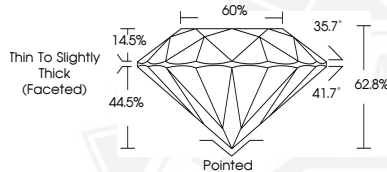

December 22, 2025

IGI Report Number 743526893

**ROUND BRILLIANT  
NATURAL DIAMOND  
4.25 - 4.28 X 2.68 MM**

Carat Weight **0.30 CARAT**  
Color Grade **J**  
Clarity Grade **VS 2**  
Cut Grade **EXCELLENT**  
Polish **EXCELLENT**  
Symmetry **VERY GOOD**  
Fluorescence **NONE**  
Inscription(s) **IGI 743526893**



THIS DOCUMENT WAS PRODUCED WITH THE FOLLOWING SECURITY MEASURES: SPECIAL DOCUMENT PAPER, INK SCREENS, WATERMARK, BACKGROUND DESIGNS, HOLOGRAM AND OTHER SECURITY FEATURES NOT LISTED AND DO EXCEED DOCUMENT SECURITY INDUSTRY GUIDELINES.