



December 22, 2025

IGI Report Number 743526890

ROUND BRILLIANT

NATURAL DIAMOND

4.43 - 4.46 X 2.76 MM

Carat Weight 0.34 CARAT

Color Grade H

Clarity Grade VVS 2

Cut Grade EXCELLENT

Polish EXCELLENT

Symmetry EXCELLENT

Fluorescence SLIGHT

Inscription(s) IGI 743526890

DIAMOND REPORT

December 22, 2025

IGI Report Number 743526890

Description NATURAL DIAMOND

Shape and Cutting Style ROUND BRILLIANT

Measurements 4.43 - 4.46 X 2.76 MM

GRADING RESULTS

Carat Weight 0.34 CARAT

Color Grade H

Clarity Grade VVS 2

Cut Grade EXCELLENT

ADDITIONAL GRADING INFORMATION

Polish EXCELLENT

Symmetry EXCELLENT

Fluorescence SLIGHT

Identification Features CRYSTAL, FEATHER, INDENTED NATURAL

Inscription(s) IGI 743526890

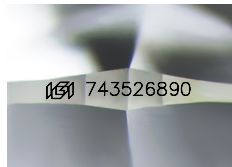

Sample Image Used

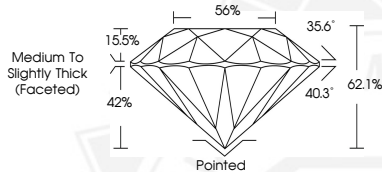

December 22, 2025

IGI Report Number 743526890

ROUND BRILLIANT

NATURAL DIAMOND

4.43 - 4.46 X 2.76 MM

Carat Weight 0.34 CARAT

Color Grade H

Clarity Grade VVS 2

Cut Grade EXCELLENT

Polish EXCELLENT

Symmetry EXCELLENT

Fluorescence SLIGHT

Inscription(s) IGI 743526890



THIS DOCUMENT WAS PRODUCED WITH THE FOLLOWING SECURITY MEASURES: SPECIAL DOCUMENT PAPER, INK SCREENS, WATERMARK, BACKGROUND DESIGNS, HOLOGRAM AND OTHER SECURITY FEATURES NOT LISTED AND DO EXCEED DOCUMENT SECURITY INDUSTRY GUIDELINES.