



# INTERNATIONAL GEMOLOGICAL INSTITUTE

## DIAMOND REPORT

December 22, 2025  
IGI Report Number **743526878**  
Description **NATURAL DIAMOND**  
Shape and Cutting Style **ROUND BRILLIANT**  
Measurements **4.22 - 4.25 X 2.67 MM**

### GRADING RESULTS

Carat Weight **0.30 CARAT**  
Color Grade **F**  
Clarity Grade **SI 2**  
Cut Grade **VERY GOOD**

### ADDITIONAL GRADING INFORMATION

Polish **VERY GOOD**  
Symmetry **GOOD**  
Fluorescence **STRONG**  
Identification Features **FEATHER, CRYSTAL, CLOUD, CHIP, CAVITY**  
Inscription(s) **(IGI) 743526878**

ELECTRONIC COPY

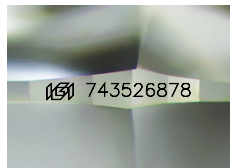

Sample Image Used

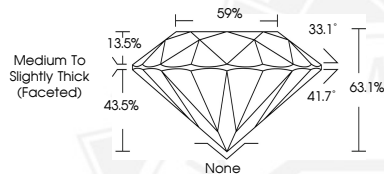

THIS DOCUMENT WAS PRODUCED WITH THE FOLLOWING SECURITY MEASURES: SPECIAL DOCUMENT PAPER, INK SCREENS, WATERMARK, BACKGROUND DESIGNS, HOLOGRAM AND OTHER SECURITY FEATURES NOT LISTED AND DO EXCEED DOCUMENT SECURITY INDUSTRY GUIDELINES.

For terms & conditions and to verify this report, please visit [www.igi.org](http://www.igi.org)



December 22, 2025  
IGI Report Number **743526878**  
**ROUND BRILLIANT**  
**NATURAL DIAMOND**  
**4.22 - 4.25 X 2.67 MM**  
Carat Weight **0.30 CARAT**  
Color Grade **F**  
Clarity Grade **SI 2**  
Cut Grade **VERY GOOD**  
Polish **VERY GOOD**  
Symmetry **GOOD**  
Fluorescence **STRONG**  
Inscription(s) **(IGI) 743526878**



December 22, 2025  
IGI Report Number **743526878**  
**ROUND BRILLIANT**  
**NATURAL DIAMOND**  
**4.22 - 4.25 X 2.67 MM**  
Carat Weight **0.30 CARAT**  
Color Grade **F**  
Clarity Grade **SI 2**  
Cut Grade **VERY GOOD**  
Polish **VERY GOOD**  
Symmetry **GOOD**  
Fluorescence **STRONG**  
Inscription(s) **(IGI) 743526878**