



INTERNATIONAL GEMOLOGICAL INSTITUTE

DIAMOND REPORT

December 16, 2025

IGI Report Number

743526847

Description

NATURAL DIAMOND

Shape and Cutting Style

ROUND BRILLIANT

Measurements

5.06 - 5.08 X 3.17 MM

GRADING RESULTS

Carat Weight

0.50 CARAT

Color Grade

J

Clarity Grade

SI 2

Cut Grade

EXCELLENT

ADDITIONAL GRADING INFORMATION

Polish

VERY GOOD

Symmetry

VERY GOOD

Fluorescence

STRONG

Identification Features

CLOUD, CRYSTAL, FEATHER

Inscription(s)

IGI 743526847

Comments: IDEAL CUT ROUND BRILLIANT

ELECTRONIC COPY

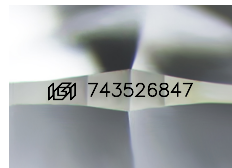

Sample Image Used

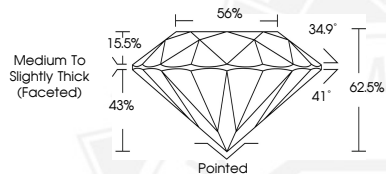

THIS DOCUMENT WAS PRODUCED WITH THE FOLLOWING SECURITY MEASURES: SPECIAL DOCUMENT PAPER, INK SCREENS, WATERMARK, BACKGROUND DESIGNS, HOLOGRAM AND OTHER SECURITY FEATURES NOT LISTED AND DO EXCEED DOCUMENT SECURITY INDUSTRY GUIDELINES.

For terms & conditions and to verify this report, please visit www.igi.org



December 16, 2025

IGI Report Number 743526847

ROUND BRILLIANT

NATURAL DIAMOND

5.06 - 5.08 X 3.17 MM

Carat Weight 0.50 CARAT

Color Grade J

Clarity Grade SI 2

Cut Grade EXCELLENT

Polish VERY GOOD

Symmetry VERY GOOD

Fluorescence STRONG

Inscription(s) IGI 743526847

Comments: IDEAL CUT ROUND BRILLIANT



December 16, 2025

IGI Report Number 743526847

ROUND BRILLIANT

NATURAL DIAMOND

5.06 - 5.08 X 3.17 MM

Carat Weight 0.50 CARAT

Color Grade J

Clarity Grade SI 2

Cut Grade EXCELLENT

Polish VERY GOOD

Symmetry VERY GOOD

Fluorescence STRONG

Inscription(s) IGI 743526847

Comments: IDEAL CUT ROUND BRILLIANT