



DIAMOND REPORT

December 10, 2025
 IGI Report Number **743526825**
 Description **NATURAL DIAMOND**
 Shape and Cutting Style **ROUND BRILLIANT**
 Measurements **4.29 - 4.34 X 2.61 MM**

GRADING RESULTS

Carat Weight **0.30 CARAT**
 Color Grade **L**
 Clarity Grade **SI 1**
 Cut Grade **EXCELLENT**

ADDITIONAL GRADING INFORMATION

Polish **EXCELLENT**
 Symmetry **EXCELLENT**
 Fluorescence **NONE**
 Identification Features **CRYSTAL, FEATHER, INDENTED NATURAL, CAVITY**

Inscription(s) **IGI 743526825**
 Comments: IDEAL CUT ROUND BRILLIANT
 Faint Brown

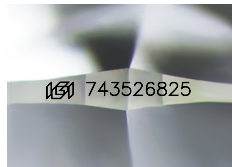

Sample Image Used

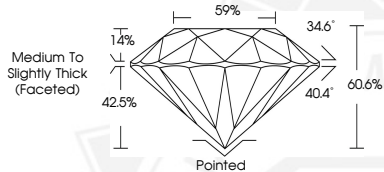

December 10, 2025
 IGI Report Number **743526825**
 ROUND BRILLIANT
 NATURAL DIAMOND
 4.29 - 4.34 X 2.61 MM
 Carat Weight **0.30 CARAT**
 Color Grade **L**
 Clarity Grade **SI 1**
 Cut Grade **EXCELLENT**
 Polish **EXCELLENT**
 Symmetry **EXCELLENT**
 Fluorescence **NONE**
 Inscription(s) **IGI 743526825**
 Comments: IDEAL CUT ROUND
 BRILLIANT Faint Brown



December 10, 2025
 IGI Report Number **743526825**
 ROUND BRILLIANT
 NATURAL DIAMOND
 4.29 - 4.34 X 2.61 MM
 Carat Weight **0.30 CARAT**
 Color Grade **L**
 Clarity Grade **SI 1**
 Cut Grade **EXCELLENT**
 Polish **EXCELLENT**
 Symmetry **EXCELLENT**
 Fluorescence **NONE**
 Inscription(s) **IGI 743526825**
 Comments: IDEAL CUT ROUND
 BRILLIANT Faint Brown



THIS DOCUMENT WAS PRODUCED WITH THE FOLLOWING SECURITY MEASURES: SPECIAL DOCUMENT PAPER, INK SCREENS, WATERMARK, BACKGROUND DESIGNS, HOLOGRAM AND OTHER SECURITY FEATURES NOT LISTED AND DO EXCEED DOCUMENT SECURITY INDUSTRY GUIDELINES.