



December 10, 2025

IGI Report Number 743526809

**ROUND BRILLIANT  
NATURAL DIAMOND**  
4.26 - 4.29 X 2.68 MM

Carat Weight **0.30 CARAT**  
Color Grade **G**  
Clarity Grade **I1**  
Cut Grade **EXCELLENT**  
Polish **EXCELLENT**  
Symmetry **EXCELLENT**  
Fluorescence **NONE**  
Inscription(s) **IGI 743526809**

**DIAMOND REPORT**

December 10, 2025  
IGI Report Number **743526809**  
Description **NATURAL DIAMOND**  
Shape and Cutting Style **ROUND BRILLIANT**  
Measurements **4.26 - 4.29 X 2.68 MM**

**GRADING RESULTS**

Carat Weight **0.30 CARAT**  
Color Grade **G**  
Clarity Grade **I1**  
Cut Grade **EXCELLENT**

**ADDITIONAL GRADING INFORMATION**

Polish **EXCELLENT**  
Symmetry **EXCELLENT**  
Fluorescence **NONE**  
Identification Features **CRYSTAL CLOUD, FEATHER**  
Inscription(s) **IGI 743526809**

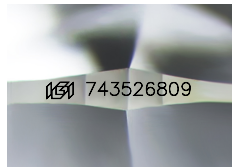

Sample Image Used

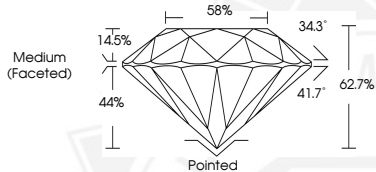

December 10, 2025

IGI Report Number 743526809

**ROUND BRILLIANT  
NATURAL DIAMOND**  
4.26 - 4.29 X 2.68 MM

Carat Weight **0.30 CARAT**  
Color Grade **G**  
Clarity Grade **I1**  
Cut Grade **EXCELLENT**  
Polish **EXCELLENT**  
Symmetry **EXCELLENT**  
Fluorescence **NONE**  
Inscription(s) **IGI 743526809**



THIS DOCUMENT WAS PRODUCED WITH THE FOLLOWING SECURITY MEASURES: SPECIAL DOCUMENT PAPER, INK SCREENS, WATERMARK, BACKGROUND DESIGNS, HOLOGRAM AND OTHER SECURITY FEATURES NOT LISTED AND DO EXCEED DOCUMENT SECURITY INDUSTRY GUIDELINES.