



# INTERNATIONAL GEMOLOGICAL INSTITUTE

## DIAMOND REPORT

November 28, 2025

IGI Report Number

743526755

Description

NATURAL DIAMOND

Shape and Cutting Style

ROUND BRILLIANT

Measurements

4.20 - 4.22 X 2.73 MM

### GRADING RESULTS

Carat Weight

0.30 CARAT

Color Grade

K

Clarity Grade

SI 2

Cut Grade

VERY GOOD

### ADDITIONAL GRADING INFORMATION

Polish

VERY GOOD

Symmetry

VERY GOOD

Fluorescence

SLIGHT

Identification Features

FEATHER, CRYSTAL CLOUD

Inscription(s)

IGI 743526755

Comments: Faint Brown

ELECTRONIC COPY

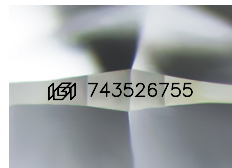

Sample Image Used

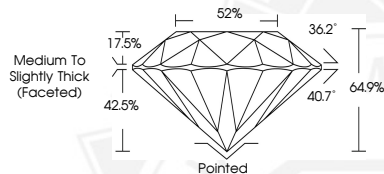

THIS DOCUMENT WAS PRODUCED WITH THE FOLLOWING SECURITY MEASURES: SPECIAL DOCUMENT PAPER, INK SCREENS, WATERMARK, BACKGROUND DESIGNS, HOLOGRAM AND OTHER SECURITY FEATURES NOT LISTED AND DO EXCEED DOCUMENT SECURITY INDUSTRY GUIDELINES.

For terms & conditions and to verify this report, please visit [www.igi.org](http://www.igi.org)



November 28, 2025

IGI Report Number 743526755

ROUND BRILLIANT

NATURAL DIAMOND

4.20 - 4.22 X 2.73 MM

Carat Weight 0.30 CARAT

Color Grade K

Clarity Grade SI 2

Cut Grade VERY GOOD

Polish VERY GOOD

Symmetry VERY GOOD

Fluorescence SLIGHT

Inscription(s) IGI 743526755

Comments: Faint Brown



November 28, 2025

IGI Report Number 743526755

ROUND BRILLIANT

NATURAL DIAMOND

4.20 - 4.22 X 2.73 MM

Carat Weight 0.30 CARAT

Color Grade K

Clarity Grade SI 2

Cut Grade VERY GOOD

Polish VERY GOOD

Symmetry VERY GOOD

Fluorescence SLIGHT

Inscription(s) IGI 743526755

Comments: Faint Brown