



INTERNATIONAL GEMOLOGICAL INSTITUTE

DIAMOND REPORT

January 13, 2026

IGI Report Number

743526637

Description

NATURAL DIAMOND

Shape and Cutting Style

ROUND BRILLIANT

Measurements

5.75 - 5.78 X 3.47 MM

GRADING RESULTS

Carat Weight

0.70 CARAT

Color Grade

F

Clarity Grade

SI 2

Cut Grade

EXCELLENT

ADDITIONAL GRADING INFORMATION

Polish

EXCELLENT

Symmetry

VERY GOOD

Fluorescence

NONE

Identification Features

CLOUD, CRYSTAL, NEEDLE, FEATHER

Inscription(s)

IGI 743526637

Comments: IDEAL CUT ROUND BRILLIANT

ELECTRONIC COPY

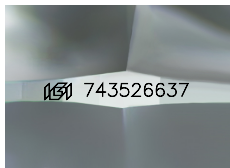

Sample Image Used

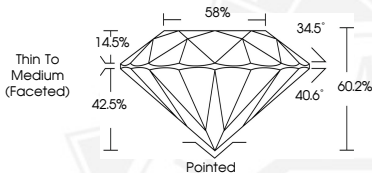

THIS DOCUMENT WAS PRODUCED WITH THE FOLLOWING SECURITY MEASURES: SPECIAL DOCUMENT PAPER, INK SCREENS, WATERMARK, BACKGROUND DESIGNS, HOLOGRAM AND OTHER SECURITY FEATURES NOT LISTED AND DO EXCEED DOCUMENT SECURITY INDUSTRY GUIDELINES.

For terms & conditions and to verify this report, please visit www.igi.org



January 13, 2026

IGI Report Number 743526637

ROUND BRILLIANT

NATURAL DIAMOND

5.75 - 5.78 X 3.47 MM

Carat Weight 0.70 CARAT

Color Grade F

Clarity Grade SI 2

Cut Grade EXCELLENT

Polish EXCELLENT

Symmetry VERY GOOD

Fluorescence NONE

Inscription(s) IGI 743526637

Comments: IDEAL CUT ROUND

BRILLIANT



January 13, 2026

IGI Report Number 743526637

ROUND BRILLIANT

NATURAL DIAMOND

5.75 - 5.78 X 3.47 MM

Carat Weight 0.70 CARAT

Color Grade F

Clarity Grade SI 2

Cut Grade EXCELLENT

Polish EXCELLENT

Symmetry VERY GOOD

Fluorescence NONE

Inscription(s) IGI 743526637

Comments: IDEAL CUT ROUND

BRILLIANT