



INTERNATIONAL GEMOLOGICAL INSTITUTE

DIAMOND REPORT

January 12, 2026
IGI Report Number
Description
Shape and Cutting Style
Measurements

743526630
NATURAL DIAMOND
ROUND BRILLIANT
5.17 - 5.19 X 3.21 MM

GRADING RESULTS

Carat Weight 0.53 CARAT
Color Grade F
Clarity Grade SI 1
Cut Grade EXCELLENT

ADDITIONAL GRADING INFORMATION

Polish EXCELLENT
Symmetry EXCELLENT
Fluorescence NONE
Identification Features FEATHER, CRYSTAL CLOUD
Inscription(s) IGI 743526630
Comments: IDEAL CUT ROUND BRILLIANT

ELECTRONIC COPY

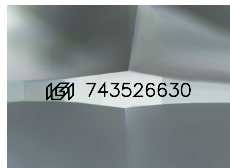

Sample Image Used

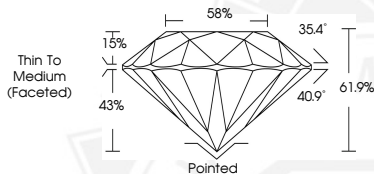

January 12, 2026
IGI Report Number 743526630
ROUND BRILLIANT
NATURAL DIAMOND
5.17 - 5.19 X 3.21 MM
Carat Weight 0.53 CARAT
Color Grade F
Clarity Grade SI 1
Cut Grade EXCELLENT
Polish EXCELLENT
Symmetry EXCELLENT
Fluorescence NONE
Inscription(s) IGI 743526630
Comments: IDEAL CUT ROUND BRILLIANT



January 12, 2026
IGI Report Number 743526630
ROUND BRILLIANT
NATURAL DIAMOND
5.17 - 5.19 X 3.21 MM
Carat Weight 0.53 CARAT
Color Grade F
Clarity Grade SI 1
Cut Grade EXCELLENT
Polish EXCELLENT
Symmetry EXCELLENT
Fluorescence NONE
Inscription(s) IGI 743526630
Comments: IDEAL CUT ROUND BRILLIANT



THIS DOCUMENT WAS PRODUCED WITH THE FOLLOWING SECURITY MEASURES: SPECIAL DOCUMENT PAPER, INK SCREENS, WATERMARK, BACKGROUND DESIGNS, HOLOGRAM AND OTHER SECURITY FEATURES NOT LISTED AND DO EXCEED DOCUMENT SECURITY INDUSTRY GUIDELINES.

For terms & conditions and to verify this report, please visit www.igi.org