



# INTERNATIONAL GEMOLOGICAL INSTITUTE

ELECTRONIC COPY

## DIAMOND REPORT

January 8, 2026

IGI Report Number

743526586

Description

NATURAL DIAMOND

Shape and Cutting Style

ROUND BRILLIANT

Measurements

6.16 - 6.19 X 3.81 MM

## GRADING RESULTS

Carat Weight

0.90 CARAT

Color Grade

G

Clarity Grade

INTERNALLY FLAWLESS

Cut Grade

EXCELLENT

## ADDITIONAL GRADING INFORMATION

Polish

EXCELLENT

Symmetry

EXCELLENT

Fluorescence

NONE

Inscription(s)

IGI 743526586

Comments: IDEAL CUT ROUND BRILLIANT

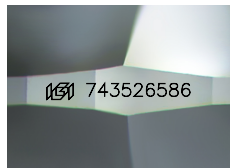

Sample Image Used

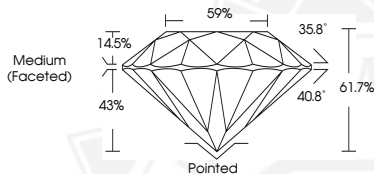

January 8, 2026

IGI Report Number 743526586

ROUND BRILLIANT

NATURAL DIAMOND

6.16 - 6.19 X 3.81 MM

Carat Weight 0.90 CARAT

Color Grade G

Clarity Grade I.F.

Cut Grade EXCELLENT

Polish EXCELLENT

Symmetry EXCELLENT

Fluorescence NONE

Inscription(s) IGI 743526586

Comments: IDEAL CUT ROUND

BRILLIANT



January 8, 2026

IGI Report Number 743526586

ROUND BRILLIANT

NATURAL DIAMOND

6.16 - 6.19 X 3.81 MM

Carat Weight 0.90 CARAT

Color Grade G

Clarity Grade I.F.

Cut Grade EXCELLENT

Polish EXCELLENT

Symmetry EXCELLENT

Fluorescence NONE

Inscription(s) IGI 743526586

Comments: IDEAL CUT ROUND

BRILLIANT



THIS DOCUMENT WAS PRODUCED WITH THE FOLLOWING SECURITY MEASURES: SPECIAL DOCUMENT PAPER, INK SCREENS, WATERMARK, BACKGROUND DESIGNS, HOLOGRAM AND OTHER SECURITY FEATURES NOT LISTED AND DO EXCEED DOCUMENT SECURITY INDUSTRY GUIDELINES.

For terms & conditions and to verify this report, please visit [www.igi.org](http://www.igi.org)