



INTERNATIONAL GEMOLOGICAL INSTITUTE

DIAMOND REPORT

January 8, 2026

IGI Report Number

743526574

Description

NATURAL DIAMOND

Shape and Cutting Style

ROUND BRILLIANT

Measurements

5.72 - 5.75 X 3.52 MM

GRADING RESULTS

Carat Weight

0.70 CARAT

Color Grade

G

Clarity Grade

SI 1

Cut Grade

EXCELLENT

ADDITIONAL GRADING INFORMATION

Polish

EXCELLENT

Symmetry

EXCELLENT

Fluorescence

NONE

Identification Features

FEATHER, CRYSTAL CLOUD

Inscription(s)

IGI 743526574

Comments: IDEAL CUT ROUND BRILLIANT

ELECTRONIC COPY

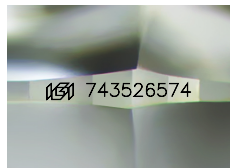

Sample Image Used

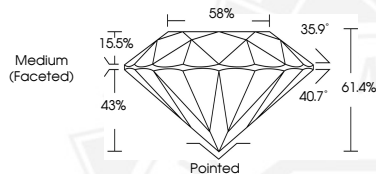

THIS DOCUMENT WAS PRODUCED WITH THE FOLLOWING SECURITY MEASURES: SPECIAL DOCUMENT PAPER, INK SCREENS, WATERMARK, BACKGROUND DESIGNS, HOLOGRAM AND OTHER SECURITY FEATURES NOT LISTED AND DO EXCEED DOCUMENT SECURITY INDUSTRY GUIDELINES.

For terms & conditions and to verify this report, please visit www.igi.org



January 8, 2026

IGI Report Number 743526574

ROUND BRILLIANT

NATURAL DIAMOND

5.72 - 5.75 X 3.52 MM

Carat Weight 0.70 CARAT

Color Grade G

Clarity Grade SI 1

Cut Grade EXCELLENT

Polish EXCELLENT

Symmetry EXCELLENT

Fluorescence NONE

Inscription(s) IGI 743526574

Comments: IDEAL CUT ROUND

BRILLIANT



January 8, 2026

IGI Report Number 743526574

ROUND BRILLIANT

NATURAL DIAMOND

5.72 - 5.75 X 3.52 MM

Carat Weight 0.70 CARAT

Color Grade G

Clarity Grade SI 1

Cut Grade EXCELLENT

Polish EXCELLENT

Symmetry EXCELLENT

Fluorescence NONE

Inscription(s) IGI 743526574

Comments: IDEAL CUT ROUND

BRILLIANT