



# INTERNATIONAL GEMOLOGICAL INSTITUTE

## DIAMOND REPORT

January 8, 2026

IGI Report Number

743526573

Description

NATURAL DIAMOND

Shape and Cutting Style

ROUND BRILLIANT

Measurements

5.47 - 5.49 X 3.25 MM

### GRADING RESULTS

Carat Weight

0.59 CARAT

Color Grade

F

Clarity Grade

SI 1

Cut Grade

EXCELLENT

### ADDITIONAL GRADING INFORMATION

Polish

EXCELLENT

Symmetry

EXCELLENT

Fluorescence

NONE

Identification Features

CRYSTAL, FEATHER, CLOUD

Inscription(s)

IGI 743526573

Comments: IDEAL CUT ROUND BRILLIANT

ELECTRONIC COPY

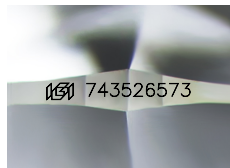

Sample Image Used

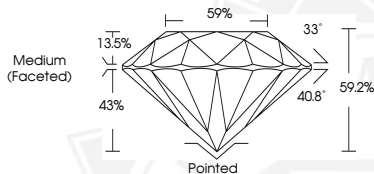

THIS DOCUMENT WAS PRODUCED WITH THE FOLLOWING SECURITY MEASURES: SPECIAL DOCUMENT PAPER, INK SCREENS, WATERMARK, BACKGROUND DESIGNS, HOLOGRAM AND OTHER SECURITY FEATURES NOT LISTED AND DO EXCEED DOCUMENT SECURITY INDUSTRY GUIDELINES.

For terms & conditions and to verify this report, please visit [www.igi.org](http://www.igi.org)



January 8, 2026

IGI Report Number 743526573

ROUND BRILLIANT

NATURAL DIAMOND

5.47 - 5.49 X 3.25 MM

Carat Weight 0.59 CARAT

Color Grade F

Clarity Grade SI 1

Cut Grade EXCELLENT

Polish EXCELLENT

Symmetry EXCELLENT

Fluorescence NONE

Inscription(s) IGI 743526573

Comments: IDEAL CUT ROUND

BRILLIANT



January 8, 2026

IGI Report Number 743526573

ROUND BRILLIANT

NATURAL DIAMOND

5.47 - 5.49 X 3.25 MM

Carat Weight 0.59 CARAT

Color Grade F

Clarity Grade SI 1

Cut Grade EXCELLENT

Polish EXCELLENT

Symmetry EXCELLENT

Fluorescence NONE

Inscription(s) IGI 743526573

Comments: IDEAL CUT ROUND

BRILLIANT