



December 12, 2025

IGI Report Number 743526543

ROUND BRILLIANT

NATURAL DIAMOND

4.36 - 4.38 X 2.66 MM

Carat Weight	0.31 CARAT
Color Grade	I
Clarity Grade	11
Cut Grade	EXCELLENT
Polish	EXCELLENT
Symmetry	EXCELLENT
Fluorescence	NONE
Inscription(s)	IGI 743526543

DIAMOND REPORT

December 12, 2025	
IGI Report Number	743526543
Description	NATURAL DIAMOND
Shape and Cutting Style	ROUND BRILLIANT
Measurements	4.36 - 4.38 X 2.66 MM

GRADING RESULTS

Carat Weight	0.31 CARAT
Color Grade	I
Clarity Grade	11
Cut Grade	EXCELLENT

ADDITIONAL GRADING INFORMATION

Polish	EXCELLENT
Symmetry	EXCELLENT
Fluorescence	NONE
Identification Features	CRYSTAL, FEATHER
Inscription(s)	IGI 743526543

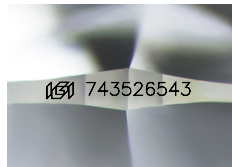

Sample Image Used

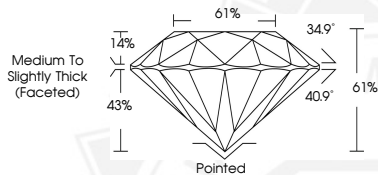

December 12, 2025

IGI Report Number 743526543

ROUND BRILLIANT

NATURAL DIAMOND

4.36 - 4.38 X 2.66 MM

Carat Weight	0.31 CARAT
Color Grade	I
Clarity Grade	11
Cut Grade	EXCELLENT
Polish	EXCELLENT
Symmetry	EXCELLENT
Fluorescence	NONE
Inscription(s)	IGI 743526543



THIS DOCUMENT WAS PRODUCED WITH THE FOLLOWING SECURITY MEASURES: SPECIAL DOCUMENT PAPER, INK SCREENS, WATERMARK, BACKGROUND DESIGNS, HOLOGRAM AND OTHER SECURITY FEATURES NOT LISTED AND DO EXCEED DOCUMENT SECURITY INDUSTRY GUIDELINES.