



# INTERNATIONAL GEMOLOGICAL INSTITUTE

## DIAMOND REPORT

December 12, 2025

IGI Report Number

743526538

Description

NATURAL DIAMOND

Shape and Cutting Style

ROUND BRILLIANT

Measurements

4.75 - 4.78 X 2.95 MM

### GRADING RESULTS

Carat Weight

0.41 CARAT

Color Grade

K

Clarity Grade

SI 2

Cut Grade

EXCELLENT

### ADDITIONAL GRADING INFORMATION

Polish

EXCELLENT

Symmetry

EXCELLENT

Fluorescence

SLIGHT

Identification Features

CRYSTAL, FEATHER, CLOUD

Inscription(s)

IGI 743526538

Comments: IDEAL CUT ROUND BRILLIANT

ELECTRONIC COPY

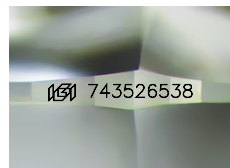

Sample Image Used

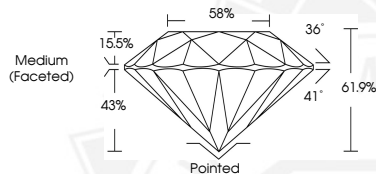

December 12, 2025

IGI Report Number 743526538

ROUND BRILLIANT

NATURAL DIAMOND

4.75 - 4.78 X 2.95 MM

Carat Weight 0.41 CARAT

Color Grade K

Clarity Grade SI 2

Cut Grade EXCELLENT

Polish EXCELLENT

Symmetry EXCELLENT

Fluorescence SLIGHT

Inscription(s) IGI 743526538

Comments: IDEAL CUT ROUND

BRILLIANT



December 12, 2025

IGI Report Number 743526538

ROUND BRILLIANT

NATURAL DIAMOND

4.75 - 4.78 X 2.95 MM

Carat Weight 0.41 CARAT

Color Grade K

Clarity Grade SI 2

Cut Grade EXCELLENT

Polish EXCELLENT

Symmetry EXCELLENT

Fluorescence SLIGHT

Inscription(s) IGI 743526538

Comments: IDEAL CUT ROUND

BRILLIANT



THIS DOCUMENT WAS PRODUCED WITH THE FOLLOWING SECURITY MEASURES: SPECIAL DOCUMENT PAPER, INK SCREENS, WATERMARK, BACKGROUND DESIGNS, HOLOGRAM AND OTHER SECURITY FEATURES NOT LISTED AND DO EXCEED DOCUMENT SECURITY INDUSTRY GUIDELINES.

For terms & conditions and to verify this report, please visit [www.igi.org](http://www.igi.org)