



DIAMOND REPORT

December 10, 2025
 IGI Report Number **743526515**
 Description **NATURAL DIAMOND**
 Shape and Cutting Style **ROUND BRILLIANT**
 Measurements **4.50 - 4.51 X 2.81 MM**

GRADING RESULTS

Carat Weight **0.35 CARAT**
 Color Grade **J**
 Clarity Grade **I 1**
 Cut Grade **EXCELLENT**

ADDITIONAL GRADING INFORMATION

Polish **EXCELLENT**
 Symmetry **EXCELLENT**
 Fluorescence **NONE**
 Identification Features **FEATHER, CAVITY, CRYSTAL CLOUD**
 Inscription(s) **IGI 743526515**
 Comments: IDEAL CUT ROUND BRILLIANT

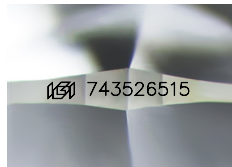

Sample Image Used

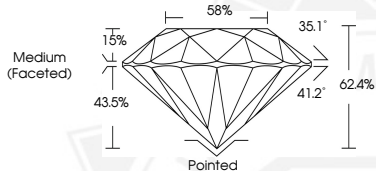

December 10, 2025
 IGI Report Number **743526515**
 ROUND BRILLIANT
 NATURAL DIAMOND
 4.50 - 4.51 X 2.81 MM
 Carat Weight **0.35 CARAT**
 Color Grade **J**
 Clarity Grade **I 1**
 Cut Grade **EXCELLENT**
 Polish **EXCELLENT**
 Symmetry **EXCELLENT**
 Fluorescence **NONE**
 Inscription(s) **IGI 743526515**
 Comments: IDEAL CUT ROUND BRILLIANT



December 10, 2025
 IGI Report Number **743526515**
 ROUND BRILLIANT
 NATURAL DIAMOND
 4.50 - 4.51 X 2.81 MM
 Carat Weight **0.35 CARAT**
 Color Grade **J**
 Clarity Grade **I 1**
 Cut Grade **EXCELLENT**
 Polish **EXCELLENT**
 Symmetry **EXCELLENT**
 Fluorescence **NONE**
 Inscription(s) **IGI 743526515**
 Comments: IDEAL CUT ROUND BRILLIANT



THIS DOCUMENT WAS PRODUCED WITH THE FOLLOWING SECURITY MEASURES: SPECIAL DOCUMENT PAPER, INK SCREENS, WATERMARK, BACKGROUND DESIGNS, HOLOGRAM AND OTHER SECURITY FEATURES NOT LISTED AND DO EXCEED DOCUMENT SECURITY INDUSTRY GUIDELINES.