



INTERNATIONAL GEMOLOGICAL INSTITUTE

DIAMOND REPORT

January 12, 2026
IGI Report Number
Description
Shape and Cutting Style
Measurements

743526206
NATURAL DIAMOND
ROUND BRILLIANT
4.99 - 5.02 X 3.06 MM

GRADING RESULTS

Carat Weight **0.50 CARAT**
Color Grade **F**
Clarity Grade **SI 1**
Cut Grade **VERY GOOD**

ADDITIONAL GRADING INFORMATION

Polish **EXCELLENT**
Symmetry **EXCELLENT**
Fluorescence **NONE**
Identification Features **CRYSTAL CLOUD**
Inscription(s) **IGI 743526206**

ELECTRONIC COPY

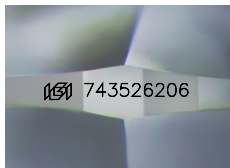

Sample Image Used

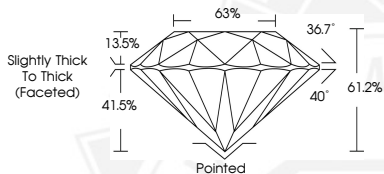

THIS DOCUMENT WAS PRODUCED WITH THE FOLLOWING SECURITY MEASURES: SPECIAL DOCUMENT PAPER, INK SCREENS, WATERMARK, BACKGROUND DESIGNS, HOLOGRAM AND OTHER SECURITY FEATURES NOT LISTED AND DO EXCEED DOCUMENT SECURITY INDUSTRY GUIDELINES.

For terms & conditions and to verify this report, please visit www.igi.org



January 12, 2026
IGI Report Number **743526206**
ROUND BRILLIANT
NATURAL DIAMOND
4.99 - 5.02 X 3.06 MM
Carat Weight **0.50 CARAT**
Color Grade **F**
Clarity Grade **SI 1**
Cut Grade **VERY GOOD**
Polish **EXCELLENT**
Symmetry **EXCELLENT**
Fluorescence **NONE**
Inscription(s) **IGI 743526206**



January 12, 2026
IGI Report Number **743526206**
ROUND BRILLIANT
NATURAL DIAMOND
4.99 - 5.02 X 3.06 MM
Carat Weight **0.50 CARAT**
Color Grade **F**
Clarity Grade **SI 1**
Cut Grade **VERY GOOD**
Polish **EXCELLENT**
Symmetry **EXCELLENT**
Fluorescence **NONE**
Inscription(s) **IGI 743526206**