



INTERNATIONAL GEMOLOGICAL INSTITUTE

DIAMOND REPORT

January 11, 2026

IGI Report Number

743526201

Description

NATURAL DIAMOND

Shape and Cutting Style

ROUND BRILLIANT

Measurements

4.53 - 4.59 X 2.99 MM

GRADING RESULTS

Carat Weight

0.40 CARAT

Color Grade

E

Clarity Grade

SI 1

Cut Grade

VERY GOOD

ADDITIONAL GRADING INFORMATION

Polish

VERY GOOD

Symmetry

VERY GOOD

Fluorescence

NONE

Identification Features

CRYSTAL CLOUD, FEATHER

Inscription(s)

IGI 743526201

ELECTRONIC COPY

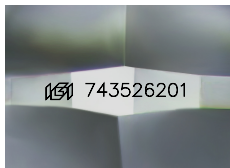

Sample Image Used

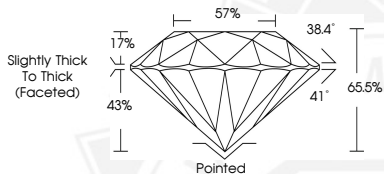

January 11, 2026

IGI Report Number 743526201

ROUND BRILLIANT

NATURAL DIAMOND

4.53 - 4.59 X 2.99 MM

Carat Weight 0.40 CARAT

Color Grade E

Clarity Grade SI 1

Cut Grade VERY GOOD

Polish VERY GOOD

Symmetry VERY GOOD

Fluorescence NONE

Inscription(s) IGI 743526201



January 11, 2026

IGI Report Number 743526201

ROUND BRILLIANT

NATURAL DIAMOND

4.53 - 4.59 X 2.99 MM

Carat Weight 0.40 CARAT

Color Grade E

Clarity Grade SI 1

Cut Grade VERY GOOD

Polish VERY GOOD

Symmetry VERY GOOD

Fluorescence NONE

Inscription(s) IGI 743526201



THIS DOCUMENT WAS PRODUCED WITH THE FOLLOWING SECURITY MEASURES: SPECIAL DOCUMENT PAPER, INK SCREENS, WATERMARK, BACKGROUND DESIGNS, HOLOGRAM AND OTHER SECURITY FEATURES NOT LISTED AND DO EXCEED DOCUMENT SECURITY INDUSTRY GUIDELINES.

For terms & conditions and to verify this report, please visit www.igi.org