



INTERNATIONAL GEMOLOGICAL INSTITUTE

DIAMOND REPORT

January 11, 2026
IGI Report Number
Description
Shape and Cutting Style
Measurements

743526195
NATURAL DIAMOND
ROUND BRILLIANT
4.71 - 4.75 X 2.94 MM

GRADING RESULTS

Carat Weight **0.41 CARAT**
Color Grade **G**
Clarity Grade **I1**
Cut Grade **EXCELLENT**

ADDITIONAL GRADING INFORMATION

Polish **EXCELLENT**
Symmetry **EXCELLENT**
Fluorescence **NONE**
Identification Features **FEATHER, CLOUD, CRYSTAL, CAVITY**
Inscription(s) **IGI 743526195**
Comments: IDEAL CUT ROUND BRILLIANT

ELECTRONIC COPY

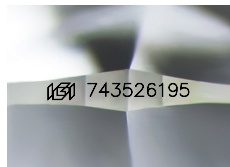

Sample Image Used

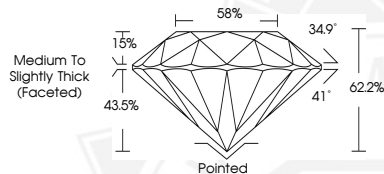

THIS DOCUMENT WAS PRODUCED WITH THE FOLLOWING SECURITY MEASURES: SPECIAL DOCUMENT PAPER, INK SCREENS, WATERMARK, BACKGROUND DESIGNS, HOLOGRAM AND OTHER SECURITY FEATURES NOT LISTED AND DO EXCEED DOCUMENT SECURITY INDUSTRY GUIDELINES.

For terms & conditions and to verify this report, please visit www.igi.org



January 11, 2026

IGI Report Number **743526195**

ROUND BRILLIANT

NATURAL DIAMOND

4.71 - 4.75 X 2.94 MM

Carat Weight **0.41 CARAT**
Color Grade **G**
Clarity Grade **I1**
Cut Grade **EXCELLENT**
Polish **EXCELLENT**
Symmetry **EXCELLENT**
Fluorescence **NONE**
Inscription(s) **IGI 743526195**

Comments: IDEAL CUT ROUND
BRILLIANT



January 11, 2026

IGI Report Number **743526195**

ROUND BRILLIANT

NATURAL DIAMOND

4.71 - 4.75 X 2.94 MM

Carat Weight **0.41 CARAT**
Color Grade **G**
Clarity Grade **I1**
Cut Grade **EXCELLENT**
Polish **EXCELLENT**
Symmetry **EXCELLENT**
Fluorescence **NONE**
Inscription(s) **IGI 743526195**

Comments: IDEAL CUT ROUND
BRILLIANT