



# INTERNATIONAL GEMOLOGICAL INSTITUTE

## DIAMOND REPORT

January 10, 2026  
IGI Report Number  
Description  
Shape and Cutting Style  
Measurements

**743526160**  
**NATURAL DIAMOND**  
**ROUND BRILLIANT**  
**3.87 - 3.92 X 2.39 MM**

## GRADING RESULTS

Carat Weight **0.23 CARAT**  
Color Grade **E**  
Clarity Grade **VS 2**  
Cut Grade **VERY GOOD**

## ADDITIONAL GRADING INFORMATION

Polish **EXCELLENT**  
Symmetry **VERY GOOD**  
Fluorescence **NONE**  
Identification Features **CRYSTAL, FEATHER, INDENTED NATURAL**  
Inscription(s) **(IGI) 743526160**

ELECTRONIC COPY

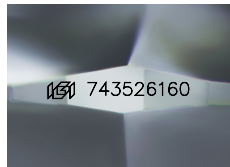

Sample Image Used

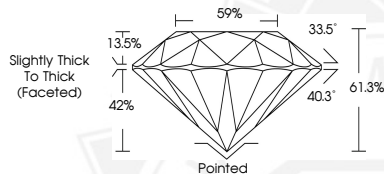

THIS DOCUMENT WAS PRODUCED WITH THE FOLLOWING SECURITY MEASURES: SPECIAL DOCUMENT PAPER, INK SCREENS, WATERMARK, BACKGROUND DESIGNS, HOLOGRAM AND OTHER SECURITY FEATURES NOT LISTED AND DO EXCEED DOCUMENT SECURITY INDUSTRY GUIDELINES.

For terms & conditions and to verify this report, please visit [www.igi.org](http://www.igi.org)



January 10, 2026

IGI Report Number **743526160**

**ROUND BRILLIANT**

**NATURAL DIAMOND**

**3.87 - 3.92 X 2.39 MM**

Carat Weight **0.23 CARAT**  
Color Grade **E**  
Clarity Grade **VS 2**  
Cut Grade **VERY GOOD**  
Polish **EXCELLENT**  
Symmetry **VERY GOOD**  
Fluorescence **NONE**  
Inscription(s) **(IGI) 743526160**



January 10, 2026

IGI Report Number **743526160**

**ROUND BRILLIANT**

**NATURAL DIAMOND**

**3.87 - 3.92 X 2.39 MM**

Carat Weight **0.23 CARAT**  
Color Grade **E**  
Clarity Grade **VS 2**  
Cut Grade **VERY GOOD**  
Polish **EXCELLENT**  
Symmetry **VERY GOOD**  
Fluorescence **NONE**  
Inscription(s) **(IGI) 743526160**