



# INTERNATIONAL GEMOLOGICAL INSTITUTE

ELECTRONIC COPY

## DIAMOND REPORT

January 10, 2026  
IGI Report Number  
Description  
Shape and Cutting Style  
Measurements

743526150  
NATURAL DIAMOND  
ROUND BRILLIANT  
3.95 - 3.98 X 2.46 MM

## GRADING RESULTS

Carat Weight 0.23 CARAT  
Color Grade G  
Clarity Grade INTERNALLY FLAWLESS  
Cut Grade EXCELLENT

## ADDITIONAL GRADING INFORMATION

Polish EXCELLENT  
Symmetry EXCELLENT  
Fluorescence NONE  
Inscription(s) IGI 743526150  
Comments: IDEAL CUT ROUND BRILLIANT

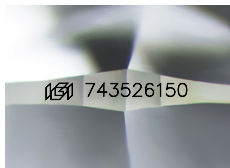

Sample Image Used

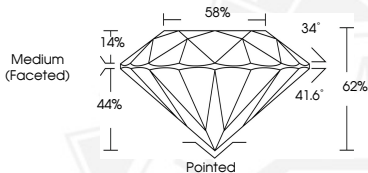

January 10, 2026  
IGI Report Number 743526150  
ROUND BRILLIANT  
NATURAL DIAMOND  
3.95 - 3.98 X 2.46 MM  
Carat Weight 0.23 CARAT  
Color Grade G  
Clarity Grade I.F.  
Cut Grade EXCELLENT  
Polish EXCELLENT  
Symmetry EXCELLENT  
Fluorescence NONE  
Inscription(s) IGI 743526150  
Comments: IDEAL CUT ROUND BRILLIANT



January 10, 2026  
IGI Report Number 743526150  
ROUND BRILLIANT  
NATURAL DIAMOND  
3.95 - 3.98 X 2.46 MM  
Carat Weight 0.23 CARAT  
Color Grade G  
Clarity Grade I.F.  
Cut Grade EXCELLENT  
Polish EXCELLENT  
Symmetry EXCELLENT  
Fluorescence NONE  
Inscription(s) IGI 743526150  
Comments: IDEAL CUT ROUND BRILLIANT



THIS DOCUMENT WAS PRODUCED WITH THE FOLLOWING SECURITY MEASURES: SPECIAL DOCUMENT PAPER, INK SCREENS, WATERMARK, BACKGROUND DESIGNS, HOLOGRAM AND OTHER SECURITY FEATURES NOT LISTED AND DO EXCEED DOCUMENT SECURITY INDUSTRY GUIDELINES.

For terms & conditions and to verify this report, please visit [www.igi.org](http://www.igi.org)