



January 8, 2026

IGI Report Number 743526120

**ROUND BRILLIANT
NATURAL DIAMOND**
4.09 - 4.14 X 2.76 MM

Carat Weight **0.30 CARAT**
Color Grade **F**
Clarity Grade **SI 2**
Cut Grade **GOOD**
Polish **EXCELLENT**
Symmetry **EXCELLENT**
Fluorescence **NONE**
Inscription(s) **IGI 743526120**

DIAMOND REPORT

January 8, 2026 **743526120**
IGI Report Number
Description **NATURAL DIAMOND**
Shape and Cutting Style **ROUND BRILLIANT**
Measurements **4.09 - 4.14 X 2.76 MM**

GRADING RESULTS

Carat Weight **0.30 CARAT**
Color Grade **F**
Clarity Grade **SI 2**
Cut Grade **GOOD**

ADDITIONAL GRADING INFORMATION

Polish **EXCELLENT**
Symmetry **EXCELLENT**
Fluorescence **NONE**
Identification Features **CRYSTAL, FEATHER, CLOUD**
Inscription(s) **IGI 743526120**

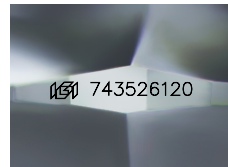

Sample Image Used

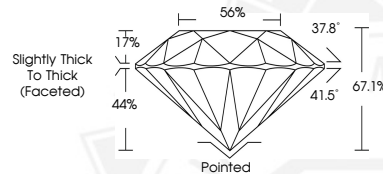

January 8, 2026

IGI Report Number 743526120

**ROUND BRILLIANT
NATURAL DIAMOND**
4.09 - 4.14 X 2.76 MM

Carat Weight **0.30 CARAT**
Color Grade **F**
Clarity Grade **SI 2**
Cut Grade **GOOD**
Polish **EXCELLENT**
Symmetry **EXCELLENT**
Fluorescence **NONE**
Inscription(s) **IGI 743526120**



THIS DOCUMENT WAS PRODUCED WITH THE FOLLOWING SECURITY MEASURES: SPECIAL DOCUMENT PAPER, INK SCREENS, WATERMARK, BACKGROUND DESIGNS, HOLOGRAM AND OTHER SECURITY FEATURES NOT LISTED AND DO EXCEED DOCUMENT SECURITY INDUSTRY GUIDELINES.