



**DIAMOND REPORT**

November 28, 2025  
 IGI Report Number **743525784**  
 Description **NATURAL DIAMOND**  
 Shape and Cutting Style **ROUND BRILLIANT**  
 Measurements **3.99 - 4.03 X 2.39 MM**

**GRADING RESULTS**

Carat Weight **0.23 CARAT**  
 Color Grade **K**  
 Clarity Grade **VS 1**  
 Cut Grade **EXCELLENT**

**ADDITIONAL GRADING INFORMATION**

Polish **EXCELLENT**  
 Symmetry **EXCELLENT**  
 Fluorescence **NONE**  
 Identification Features **CRYSTAL CLOUD, FEATHER**  
 Inscription(s) **IGI 743525784**

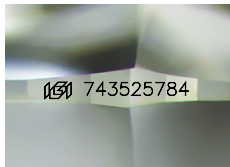

Sample Image Used

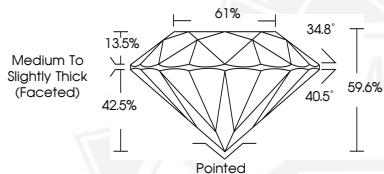

November 28, 2025  
 IGI Report Number **743525784**  
 ROUND BRILLIANT  
 NATURAL DIAMOND  
 3.99 - 4.03 X 2.39 MM  
 Carat Weight **0.23 CARAT**  
 Color Grade **K**  
 Clarity Grade **VS 1**  
 Cut Grade **EXCELLENT**  
 Polish **EXCELLENT**  
 Symmetry **EXCELLENT**  
 Fluorescence **NONE**  
 Inscription(s) **IGI 743525784**



November 28, 2025  
 IGI Report Number **743525784**  
 ROUND BRILLIANT  
 NATURAL DIAMOND  
 3.99 - 4.03 X 2.39 MM  
 Carat Weight **0.23 CARAT**  
 Color Grade **K**  
 Clarity Grade **VS 1**  
 Cut Grade **EXCELLENT**  
 Polish **EXCELLENT**  
 Symmetry **EXCELLENT**  
 Fluorescence **NONE**  
 Inscription(s) **IGI 743525784**



THIS DOCUMENT WAS PRODUCED WITH THE FOLLOWING SECURITY MEASURES: SPECIAL DOCUMENT PAPER, INK SCREENS, WATERMARK, BACKGROUND DESIGNS, HOLOGRAM AND OTHER SECURITY FEATURES NOT LISTED AND DO EXCEED DOCUMENT SECURITY INDUSTRY GUIDELINES.