



# INTERNATIONAL GEMOLOGICAL INSTITUTE

## DIAMOND REPORT

November 28, 2025

IGI Report Number

743525777

Description

NATURAL DIAMOND

Shape and Cutting Style

ROUND BRILLIANT

Measurements

4.46 - 4.50 X 2.71 MM

### GRADING RESULTS

Carat Weight

0.33 CARAT

Color Grade

M

Clarity Grade

VS 1

Cut Grade

EXCELLENT

### ADDITIONAL GRADING INFORMATION

Polish

EXCELLENT

Symmetry

EXCELLENT

Fluorescence

NONE

Identification Features

CRYSTAL, FEATHER

Inscription(s)

IGI 743525777

Comments: IDEAL CUT ROUND BRILLIANT

ELECTRONIC COPY

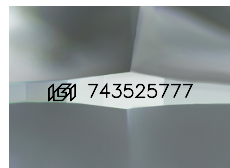

Sample Image Used

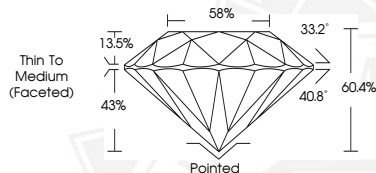

THIS DOCUMENT WAS PRODUCED WITH THE FOLLOWING SECURITY MEASURES: SPECIAL DOCUMENT PAPER, INK SCREENS, WATERMARK, BACKGROUND DESIGNS, HOLOGRAM AND OTHER SECURITY FEATURES NOT LISTED AND DO EXCEED DOCUMENT SECURITY INDUSTRY GUIDELINES.

For terms & conditions and to verify this report, please visit [www.igi.org](http://www.igi.org)



November 28, 2025

IGI Report Number 743525777

ROUND BRILLIANT

NATURAL DIAMOND

4.46 - 4.50 X 2.71 MM

Carat Weight 0.33 CARAT

Color Grade M

Clarity Grade VS 1

Cut Grade EXCELLENT

Polish EXCELLENT

Symmetry EXCELLENT

Fluorescence NONE

Inscription(s) IGI 743525777

Comments: IDEAL CUT ROUND BRILLIANT



November 28, 2025

IGI Report Number 743525777

ROUND BRILLIANT

NATURAL DIAMOND

4.46 - 4.50 X 2.71 MM

Carat Weight 0.33 CARAT

Color Grade M

Clarity Grade VS 1

Cut Grade EXCELLENT

Polish EXCELLENT

Symmetry EXCELLENT

Fluorescence NONE

Inscription(s) IGI 743525777

Comments: IDEAL CUT ROUND BRILLIANT