



INTERNATIONAL GEMOLOGICAL INSTITUTE

DIAMOND REPORT

November 14, 2025

IGI Report Number

743525630

Description

NATURAL DIAMOND

Shape and Cutting Style

ROUND BRILLIANT

Measurements

4.62 - 4.64 X 2.90 MM

GRADING RESULTS

Carat Weight

0.38 CARAT

Color Grade

E

Clarity Grade

VS 2

Cut Grade

EXCELLENT

ADDITIONAL GRADING INFORMATION

Polish

EXCELLENT

Symmetry

EXCELLENT

Fluorescence

NONE

Identification Features

CRYSTAL CLOUD

Inscription(s)

743525630

Comments: IDEAL CUT ROUND BRILLIANT

ELECTRONIC COPY

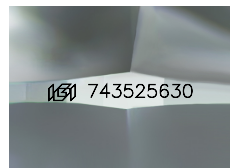

Sample Image Used

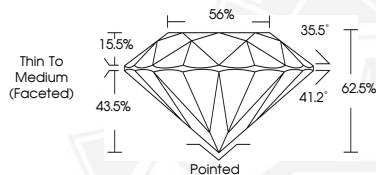

THIS DOCUMENT WAS PRODUCED WITH THE FOLLOWING SECURITY MEASURES: SPECIAL DOCUMENT PAPER, INK SCREENS, WATERMARK, BACKGROUND DESIGNS, HOLOGRAM AND OTHER SECURITY FEATURES NOT LISTED AND DO EXCEED DOCUMENT SECURITY INDUSTRY GUIDELINES.

For terms & conditions and to verify this report, please visit www.igi.org



November 14, 2025

IGI Report Number 743525630

ROUND BRILLIANT

NATURAL DIAMOND

4.62 - 4.64 X 2.90 MM

Carat Weight 0.38 CARAT

Color Grade E

Clarity Grade VS 2

Cut Grade EXCELLENT

Polish EXCELLENT

Symmetry EXCELLENT

Fluorescence NONE

Inscription(s) 743525630

Comments: IDEAL CUT ROUND

BRILLIANT



November 14, 2025

IGI Report Number 743525630

ROUND BRILLIANT

NATURAL DIAMOND

4.62 - 4.64 X 2.90 MM

Carat Weight 0.38 CARAT

Color Grade E

Clarity Grade VS 2

Cut Grade EXCELLENT

Polish EXCELLENT

Symmetry EXCELLENT

Fluorescence NONE

Inscription(s) 743525630

Comments: IDEAL CUT ROUND

BRILLIANT