



INTERNATIONAL GEMOLOGICAL INSTITUTE

DIAMOND REPORT

November 21, 2025

IGI Report Number

743525385

Description

NATURAL DIAMOND

Shape and Cutting Style

ROUND BRILLIANT

Measurements

5.11 - 5.14 X 3.17 MM

GRADING RESULTS

Carat Weight

0.51 CARAT

Color Grade

J

Clarity Grade

VS 2

Cut Grade

EXCELLENT

ADDITIONAL GRADING INFORMATION

Polish

EXCELLENT

Symmetry

EXCELLENT

Fluorescence

NONE

Identification Features

CRYSTAL, CLOUD, CAVITY

Inscription(s)

IGI 743525385

Comments: IDEAL CUT ROUND BRILLIANT

ELECTRONIC COPY

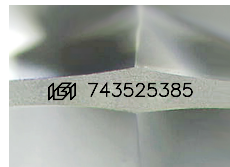

Sample Image Used

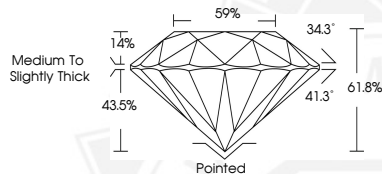

November 21, 2025

IGI Report Number 743525385

ROUND BRILLIANT

NATURAL DIAMOND

5.11 - 5.14 X 3.17 MM

Carat Weight

0.51 CARAT

Color Grade

J

Clarity Grade

VS 2

Cut Grade

EXCELLENT

Polish

EXCELLENT

Symmetry

EXCELLENT

Fluorescence

NONE

Inscription(s)

IGI 743525385

Comments: IDEAL CUT ROUND

BRILLIANT



November 21, 2025

IGI Report Number 743525385

ROUND BRILLIANT

NATURAL DIAMOND

5.11 - 5.14 X 3.17 MM

Carat Weight

0.51 CARAT

Color Grade

J

Clarity Grade

VS 2

Cut Grade

EXCELLENT

Polish

EXCELLENT

Symmetry

EXCELLENT

Fluorescence

NONE

Inscription(s)

IGI 743525385

Comments: IDEAL CUT ROUND

BRILLIANT



THIS DOCUMENT WAS PRODUCED WITH THE FOLLOWING SECURITY MEASURES: SPECIAL DOCUMENT PAPER, INK SCREENS, WATERMARK, BACKGROUND DESIGNS, HOLOGRAM AND OTHER SECURITY FEATURES NOT LISTED AND DO EXCEED DOCUMENT SECURITY INDUSTRY GUIDELINES.

For terms & conditions and to verify this report, please visit www.igi.org