



INTERNATIONAL GEMOLOGICAL INSTITUTE

DIAMOND REPORT

November 21, 2025
IGI Report Number
Description
Shape and Cutting Style
Measurements

743525379
NATURAL DIAMOND
ROUND BRILLIANT
5.26 - 5.29 X 3.25 MM

GRADING RESULTS

Carat Weight **0.56 CARAT**
Color Grade **I**
Clarity Grade **VS 2**
Cut Grade **EXCELLENT**

ADDITIONAL GRADING INFORMATION

Polish **VERY GOOD**
Symmetry **EXCELLENT**
Fluorescence **NONE**
Identification Features **CRYSTAL, FEATHER**
Inscription(s) **IGI 743525379**
Comments: IDEAL CUT ROUND BRILLIANT

ELECTRONIC COPY

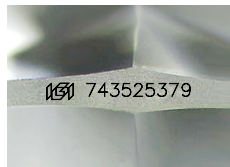

Sample Image Used

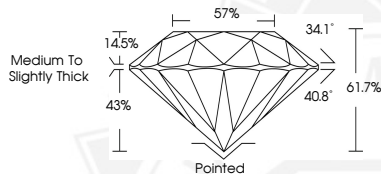

November 21, 2025

IGI Report Number **743525379**

ROUND BRILLIANT

NATURAL DIAMOND

5.26 - 5.29 X 3.25 MM

Carat Weight **0.56 CARAT**

Color Grade **I**

Clarity Grade **VS 2**

Cut Grade **EXCELLENT**

Polish **VERY GOOD**

Symmetry **EXCELLENT**

Fluorescence **NONE**

Inscription(s) **IGI 743525379**

Comments: IDEAL CUT ROUND

BRILLIANT



November 21, 2025

IGI Report Number **743525379**

ROUND BRILLIANT

NATURAL DIAMOND

5.26 - 5.29 X 3.25 MM

Carat Weight **0.56 CARAT**

Color Grade **I**

Clarity Grade **VS 2**

Cut Grade **EXCELLENT**

Polish **VERY GOOD**

Symmetry **EXCELLENT**

Fluorescence **NONE**

Inscription(s) **IGI 743525379**

Comments: IDEAL CUT ROUND

BRILLIANT



THIS DOCUMENT WAS PRODUCED WITH THE FOLLOWING SECURITY MEASURES: SPECIAL DOCUMENT PAPER, INK SCREENS, WATERMARK, BACKGROUND DESIGNS, HOLOGRAM AND OTHER SECURITY FEATURES NOT LISTED AND DO EXCEED DOCUMENT SECURITY INDUSTRY GUIDELINES.

For terms & conditions and to verify this report, please visit www.igi.org