



# INTERNATIONAL GEMOLOGICAL INSTITUTE

## DIAMOND REPORT

October 29, 2025

IGI Report Number

743525173

Description

NATURAL DIAMOND

Shape and Cutting Style

ROUND BRILLIANT

Measurements

5.46 - 5.49 X 3.32 MM

### GRADING RESULTS

Carat Weight

0.60 CARAT

Color Grade

H

Clarity Grade

SI 2

Cut Grade

EXCELLENT

### ADDITIONAL GRADING INFORMATION

Polish

VERY GOOD

Symmetry

VERY GOOD

Fluorescence

VERY SLIGHT

Identification Features

FEATHER, CLOUD

Inscription(s)

IGI 743525173

Comments: IDEAL CUT ROUND BRILLIANT

ELECTRONIC COPY

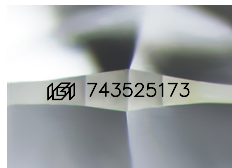

Sample Image Used

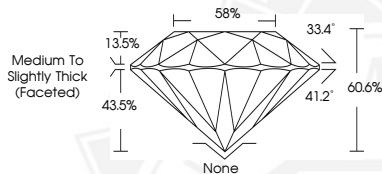

October 29, 2025

IGI Report Number 743525173

ROUND BRILLIANT

NATURAL DIAMOND

5.46 - 5.49 X 3.32 MM

Carat Weight 0.60 CARAT

Color Grade H

Clarity Grade SI 2

Cut Grade EXCELLENT

Polish VERY GOOD

Symmetry VERY GOOD

Fluorescence VERY SLIGHT

Inscription(s) IGI 743525173

Comments: IDEAL CUT ROUND

BRILLIANT



October 29, 2025

IGI Report Number 743525173

ROUND BRILLIANT

NATURAL DIAMOND

5.46 - 5.49 X 3.32 MM

Carat Weight 0.60 CARAT

Color Grade H

Clarity Grade SI 2

Cut Grade EXCELLENT

Polish VERY GOOD

Symmetry VERY GOOD

Fluorescence VERY SLIGHT

Inscription(s) IGI 743525173

Comments: IDEAL CUT ROUND

BRILLIANT



THIS DOCUMENT WAS PRODUCED WITH THE FOLLOWING SECURITY MEASURES: SPECIAL DOCUMENT PAPER, INK SCREENS, WATERMARK, BACKGROUND DESIGNS, HOLOGRAM AND OTHER SECURITY FEATURES NOT LISTED AND DO EXCEED DOCUMENT SECURITY INDUSTRY GUIDELINES.

For terms & conditions and to verify this report, please visit [www.igi.org](http://www.igi.org)