



October 27, 2025
IGI Report Number 743524856
ROUND BRILLIANT
NATURAL DIAMOND
4.25 - 4.28 X 2.68 MM
 Carat Weight **0.30 CARAT**
 Color Grade **J**
 Clarity Grade **SI 2**
 Cut Grade **EXCELLENT**
 Polish **EXCELLENT**
 Symmetry **VERY GOOD**
 Fluorescence **VERY SLIGHT**
 Inscription(s) **IGI 743524856**

DIAMOND REPORT

October 27, 2025
 IGI Report Number **743524856**
 Description **NATURAL DIAMOND**
 Shape and Cutting Style **ROUND BRILLIANT**
 Measurements **4.25 - 4.28 X 2.68 MM**

GRADING RESULTS

Carat Weight **0.30 CARAT**
 Color Grade **J**
 Clarity Grade **SI 2**
 Cut Grade **EXCELLENT**

ADDITIONAL GRADING INFORMATION

Polish **EXCELLENT**
 Symmetry **VERY GOOD**
 Fluorescence **VERY SLIGHT**
 Identification Features **FEATHER, CRYSTAL CLOUD**
 Inscription(s) **IGI 743524856**

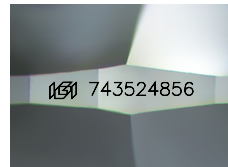

Sample Image Used

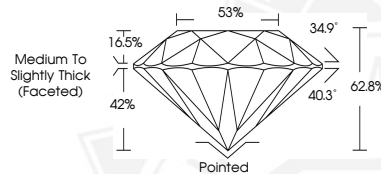

October 27, 2025
IGI Report Number 743524856
ROUND BRILLIANT
NATURAL DIAMOND
4.25 - 4.28 X 2.68 MM
 Carat Weight **0.30 CARAT**
 Color Grade **J**
 Clarity Grade **SI 2**
 Cut Grade **EXCELLENT**
 Polish **EXCELLENT**
 Symmetry **VERY GOOD**
 Fluorescence **VERY SLIGHT**
 Inscription(s) **IGI 743524856**



THIS DOCUMENT WAS PRODUCED WITH THE FOLLOWING SECURITY MEASURES: SPECIAL DOCUMENT PAPER, INK SCREENS, WATERMARK, BACKGROUND DESIGNS, HOLOGRAM AND OTHER SECURITY FEATURES NOT LISTED AND DO EXCEED DOCUMENT SECURITY INDUSTRY GUIDELINES.