



INTERNATIONAL GEMOLOGICAL INSTITUTE

DIAMOND REPORT

November 20, 2025

IGI Report Number

743524838

Description

NATURAL DIAMOND

Shape and Cutting Style

ROUND BRILLIANT

Measurements

5.90 - 5.95 X 3.67 MM

GRADING RESULTS

Carat Weight

0.80 CARAT

Color Grade

E

Clarity Grade

VS 2

Cut Grade

EXCELLENT

ADDITIONAL GRADING INFORMATION

Polish

EXCELLENT

Symmetry

EXCELLENT

Fluorescence

NONE

Identification Features

CLOUD, CRYSTAL, FEATHER

Inscription(s)

IGI 743524838

Comments: IDEAL CUT ROUND BRILLIANT

ELECTRONIC COPY

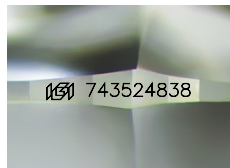

Sample Image Used

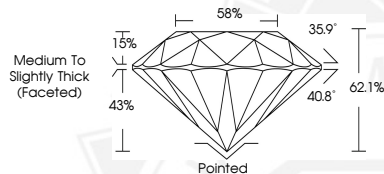

THIS DOCUMENT WAS PRODUCED WITH THE FOLLOWING SECURITY MEASURES: SPECIAL DOCUMENT PAPER, INK SCREENS, WATERMARK, BACKGROUND DESIGNS, HOLOGRAM AND OTHER SECURITY FEATURES NOT LISTED AND DO EXCEED DOCUMENT SECURITY INDUSTRY GUIDELINES.

For terms & conditions and to verify this report, please visit www.igi.org



November 20, 2025

IGI Report Number 743524838

ROUND BRILLIANT

NATURAL DIAMOND

5.90 - 5.95 X 3.67 MM

Carat Weight 0.80 CARAT

Color Grade E

Clarity Grade VS 2

Cut Grade EXCELLENT

Polish EXCELLENT

Symmetry EXCELLENT

Fluorescence NONE

Inscription(s) IGI 743524838

Comments: IDEAL CUT ROUND

BRILLIANT



November 20, 2025

IGI Report Number 743524838

ROUND BRILLIANT

NATURAL DIAMOND

5.90 - 5.95 X 3.67 MM

Carat Weight 0.80 CARAT

Color Grade E

Clarity Grade VS 2

Cut Grade EXCELLENT

Polish EXCELLENT

Symmetry EXCELLENT

Fluorescence NONE

Inscription(s) IGI 743524838

Comments: IDEAL CUT ROUND

BRILLIANT