



INTERNATIONAL GEMOLOGICAL INSTITUTE

DIAMOND REPORT

October 28, 2025

IGI Report Number

743524780

Description

NATURAL DIAMOND

Shape and Cutting Style

ROUND BRILLIANT

Measurements

5.11 - 5.13 X 3.16 MM

GRADING RESULTS

Carat Weight

0.50 CARAT

Color Grade

J

Clarity Grade

VS 2

Cut Grade

EXCELLENT

ADDITIONAL GRADING INFORMATION

Polish

EXCELLENT

Symmetry

EXCELLENT

Fluorescence

NONE

Identification Features

CLOUD, CRYSTAL, FEATHER

Inscription(s)

IGI 743524780

Comments: IDEAL CUT ROUND BRILLIANT

ELECTRONIC COPY

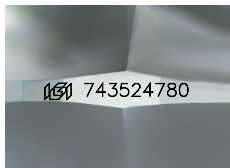

Sample Image Used

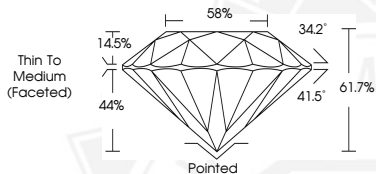

THIS DOCUMENT WAS PRODUCED WITH THE FOLLOWING SECURITY MEASURES: SPECIAL DOCUMENT PAPER, INK SCREENS, WATERMARK, BACKGROUND DESIGNS, HOLOGRAM AND OTHER SECURITY FEATURES NOT LISTED AND DO EXCEED DOCUMENT SECURITY INDUSTRY GUIDELINES.

For terms & conditions and to verify this report, please visit www.igi.org



October 28, 2025

IGI Report Number 743524780

ROUND BRILLIANT

NATURAL DIAMOND

5.11 - 5.13 X 3.16 MM

Carat Weight 0.50 CARAT

Color Grade J

Clarity Grade VS 2

Cut Grade EXCELLENT

Polish EXCELLENT

Symmetry EXCELLENT

Fluorescence NONE

Inscription(s) IGI 743524780

Comments: IDEAL CUT ROUND

BRILLIANT



October 28, 2025

IGI Report Number 743524780

ROUND BRILLIANT

NATURAL DIAMOND

5.11 - 5.13 X 3.16 MM

Carat Weight 0.50 CARAT

Color Grade J

Clarity Grade VS 2

Cut Grade EXCELLENT

Polish EXCELLENT

Symmetry EXCELLENT

Fluorescence NONE

Inscription(s) IGI 743524780

Comments: IDEAL CUT ROUND

BRILLIANT