



ELECTRONIC COPY

DIAMOND REPORT

January 9, 2026	
IGI Report Number	743523899
Description	NATURAL DIAMOND
Shape and Cutting Style	ROUND BRILLIANT
Measurements	7.84 - 7.94 X 4.98 MM

GRADING RESULTS

Carat Weight	2.00 CARATS
Color Grade	H
Clarity Grade	SI 2
Cut Grade	VERY GOOD

ADDITIONAL GRADING INFORMATION

Polish	EXCELLENT
Symmetry	VERY GOOD
Fluorescence	NONE
Inscription(s)	131 743523899

743523899
Report verification at igi.org

PROPORTIONS

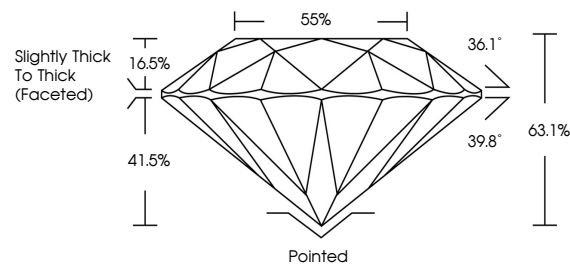

CLARITY CHARACTERISTICS

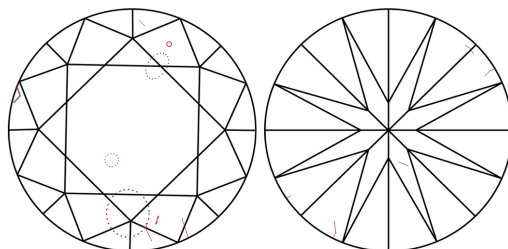

KEY TO SYMBOLS

Red symbols indicate internal characteristics.
Green symbols indicate external characteristics.

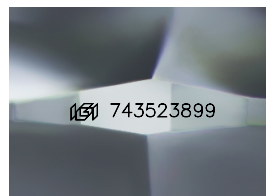

Sample Image Used

COLOR

D - F	G - J	K - M	N - R	S - Z	FANCY
Colorless	Near Colorless	Slightly Tinted	Very Light Color	Light Color	

CLARITY

FL	IF	VVS ¹⁻²	VS ¹⁻²	SI ¹⁻²	I ¹⁻³
Flawless	Internally Flawless	Very Very Slightly Included	Very Slightly Included	Slightly Included	Included



January 9, 2026	
IGI Report Number	743523899
Description	NATURAL DIAMOND
Shape and Cutting Style	ROUND BRILLIANT
Measurements	7.84 - 7.94 X 4.98 MM

GRADING RESULTS

Carat Weight	2.00 CARATS
Color Grade	H
Clarity Grade	SI 2
Cut Grade	VERY GOOD

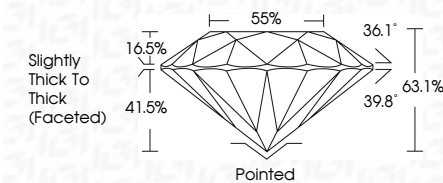

ADDITIONAL GRADING INFORMATION

Polish	EXCELLENT
Symmetry	VERY GOOD
Fluorescence	NONE
Inscription(s)	(15) 743523899



IG



© IGI 2020, International Gemological Institute

FD - 10 20

www.igi.org



THIS DOCUMENT WAS PRODUCED WITH THE FOLLOWING SECURITY MEASURES: SPECIAL DOCUMENT PAPER, INK SCREENS, WATERMARK, BACKGROUND DESIGNS, HOLOGRAM AND OTHER SECURITY FEATURES NOT LISTED AND DO EXCEED DOCUMENT SECURITY INDUSTRY GUIDELINE

January 9, 2026
GI Report No 743523899
POIND BRILLANT

GI Report No 743523999	2.00 CARATS	S I 2	VERY GOOD	63.1 %	55%	Slightly thick to Thick (Faceted)	Pointed	EXCELLENT	VERY GOOD	NONE	0.00 743523999
ROUND BRILLIANT	7.64 - 7.94 X 4.98 MM	Color Grade	Our Grade	Depth	Table	Girdle	Culet	Polish	Symmetry	Fluorescence	
	Carat Weight	Color Grade	Our Grade	Depth	Table	Girdle	Culet	Polish	Symmetry	Fluorescence	