



# INTERNATIONAL GEMOLOGICAL INSTITUTE

## DIAMOND REPORT

November 27, 2025

IGI Report Number

743523795

Description

NATURAL DIAMOND

Shape and Cutting Style

ROUND BRILLIANT

Measurements

5.73 - 5.75 X 3.46 MM

### GRADING RESULTS

Carat Weight

0.70 CARAT

Color Grade

G

Clarity Grade

VS 2

Cut Grade

EXCELLENT

### ADDITIONAL GRADING INFORMATION

Polish

EXCELLENT

Symmetry

EXCELLENT

Fluorescence

NONE

Identification Features

FEATHER, CRYSTAL CLOUD

Inscription(s)

743523795

ELECTRONIC COPY

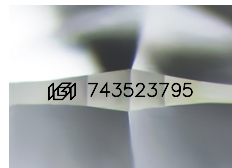

Sample Image Used

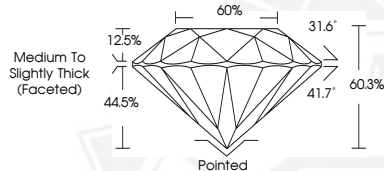

November 27, 2025

IGI Report Number 743523795

ROUND BRILLIANT

NATURAL DIAMOND

5.73 - 5.75 X 3.46 MM

Carat Weight 0.70 CARAT

Color Grade G

Clarity Grade VS 2

Cut Grade EXCELLENT

Polish EXCELLENT

Symmetry EXCELLENT

Fluorescence NONE

Inscription(s) 743523795



November 27, 2025

IGI Report Number 743523795

ROUND BRILLIANT

NATURAL DIAMOND

5.73 - 5.75 X 3.46 MM

Carat Weight 0.70 CARAT

Color Grade G

Clarity Grade VS 2

Cut Grade EXCELLENT

Polish EXCELLENT

Symmetry EXCELLENT

Fluorescence NONE

Inscription(s) 743523795



THIS DOCUMENT WAS PRODUCED WITH THE FOLLOWING SECURITY MEASURES: SPECIAL DOCUMENT PAPER, INK SCREENS, WATERMARK, BACKGROUND DESIGNS, HOLOGRAM AND OTHER SECURITY FEATURES NOT LISTED AND DO EXCEED DOCUMENT SECURITY INDUSTRY GUIDELINES.

For terms & conditions and to verify this report, please visit [www.igi.org](http://www.igi.org)